

DE ÁOK Szemészeti Tanszék

Gyakorlati vizsga képanyaga





ablatio retinae

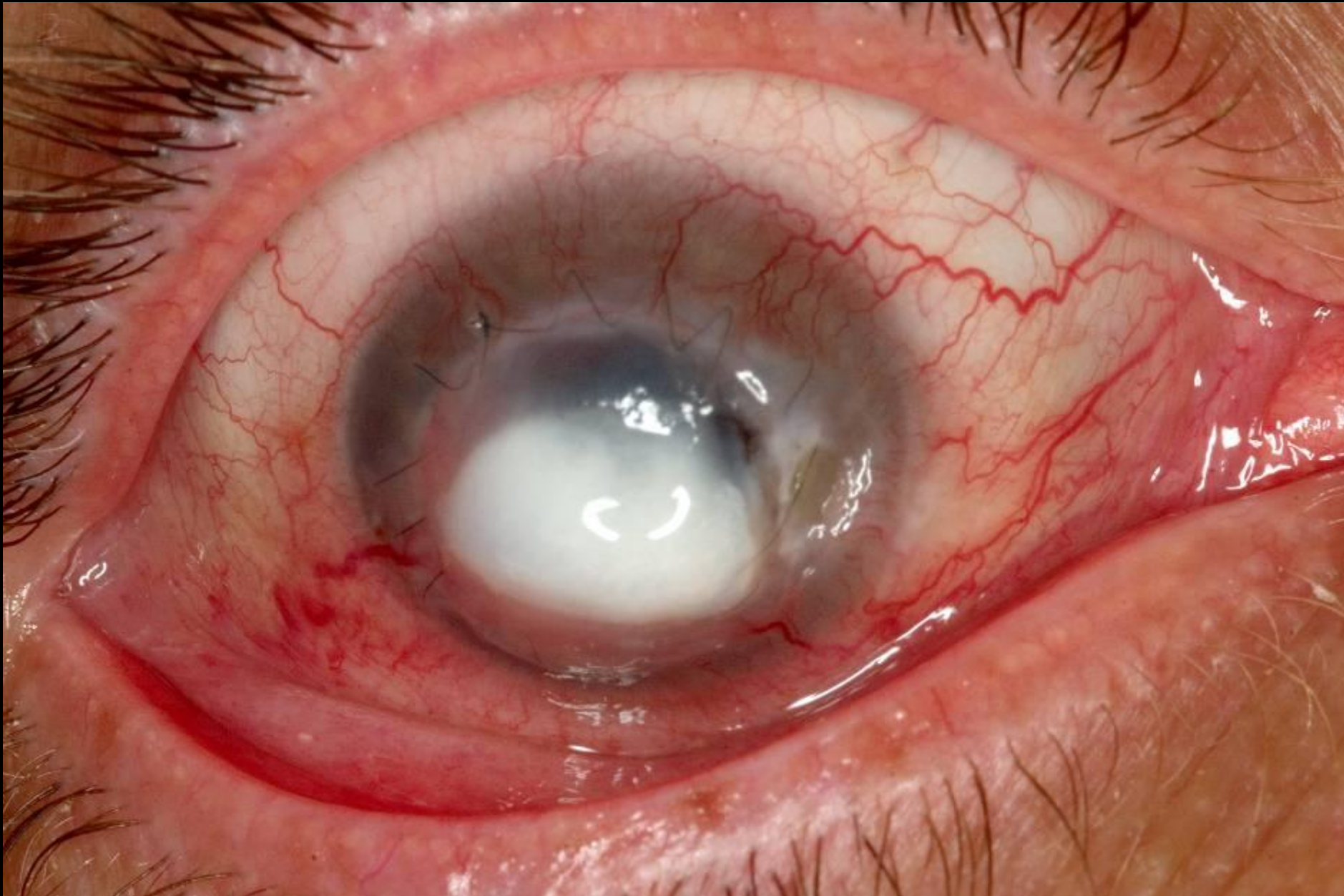

abscessus corneae



keratitis (valószínűleg Acanthamoeba talaján kialakult)



degeneratio maculae luteae exsudativa



anophthalmus



occlusio arteriae centralis retinae

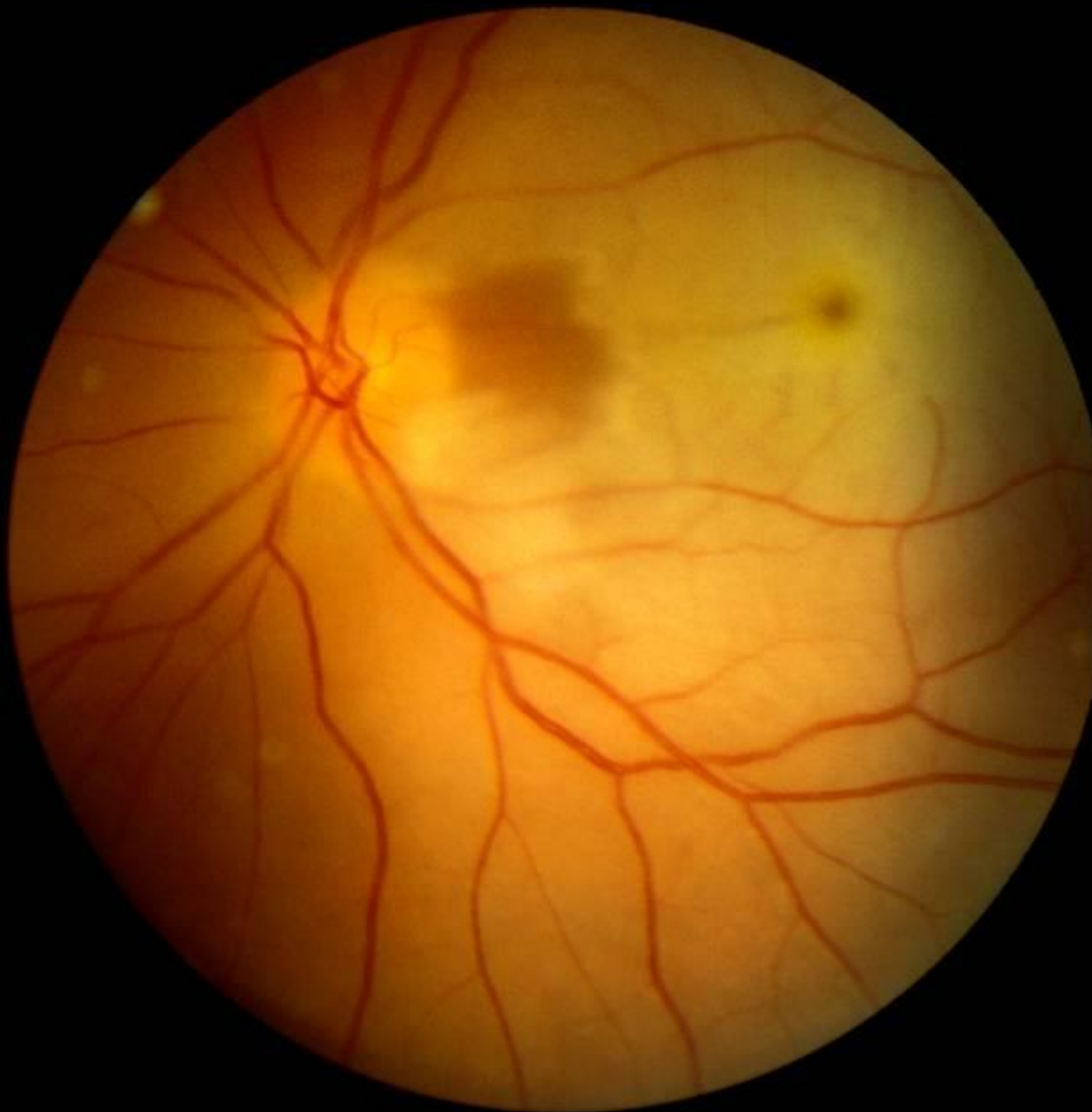

macula területét érintő artériás occlusio



basalioma palpebrae inferioris



basalioma palpebrae inferioris



basalioma



buphthalmus



buphthalmus (végállapot)

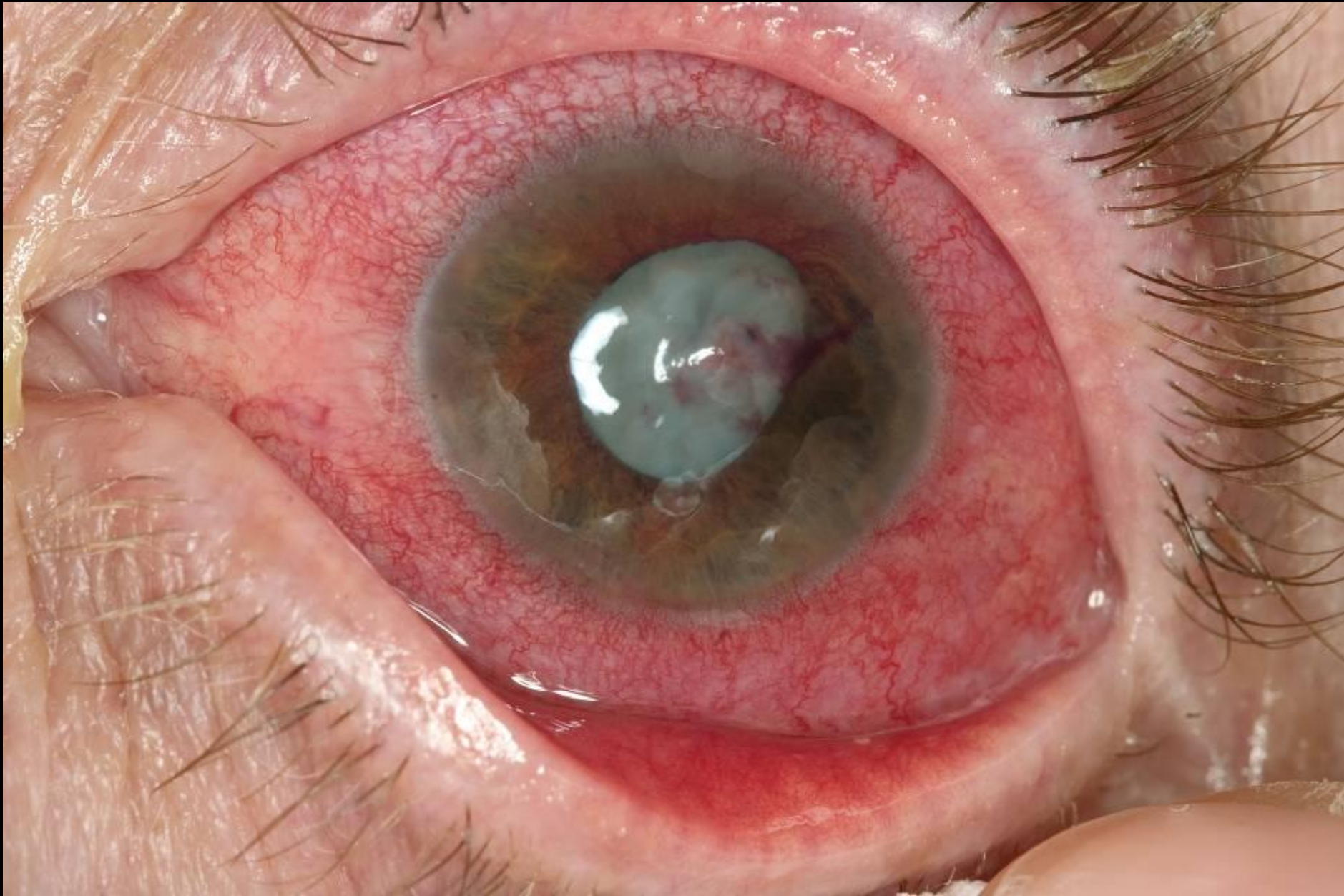

cataracta traumatica et rubeosis iridis

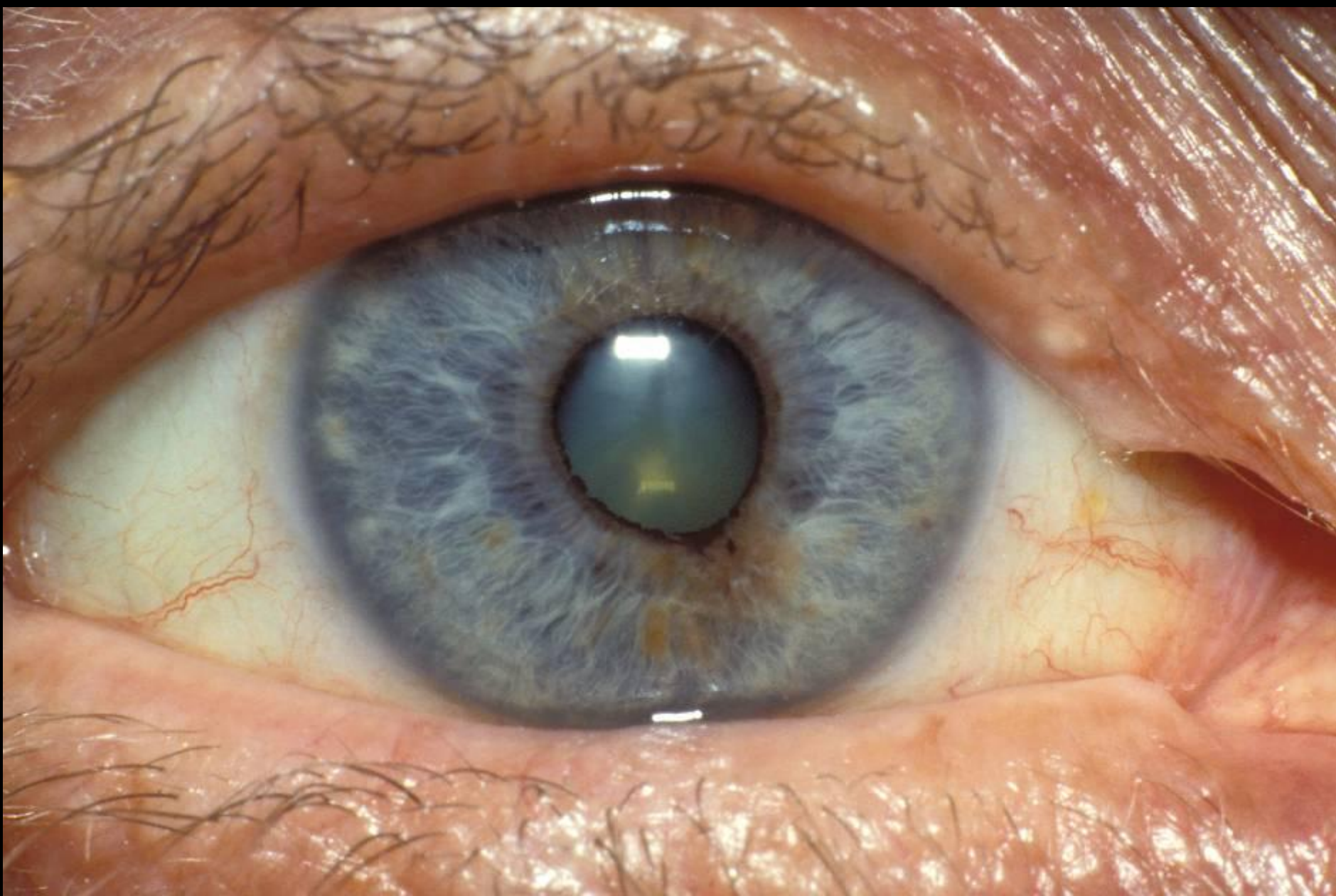

cataracta fere totalis, szűk pupilla mellett

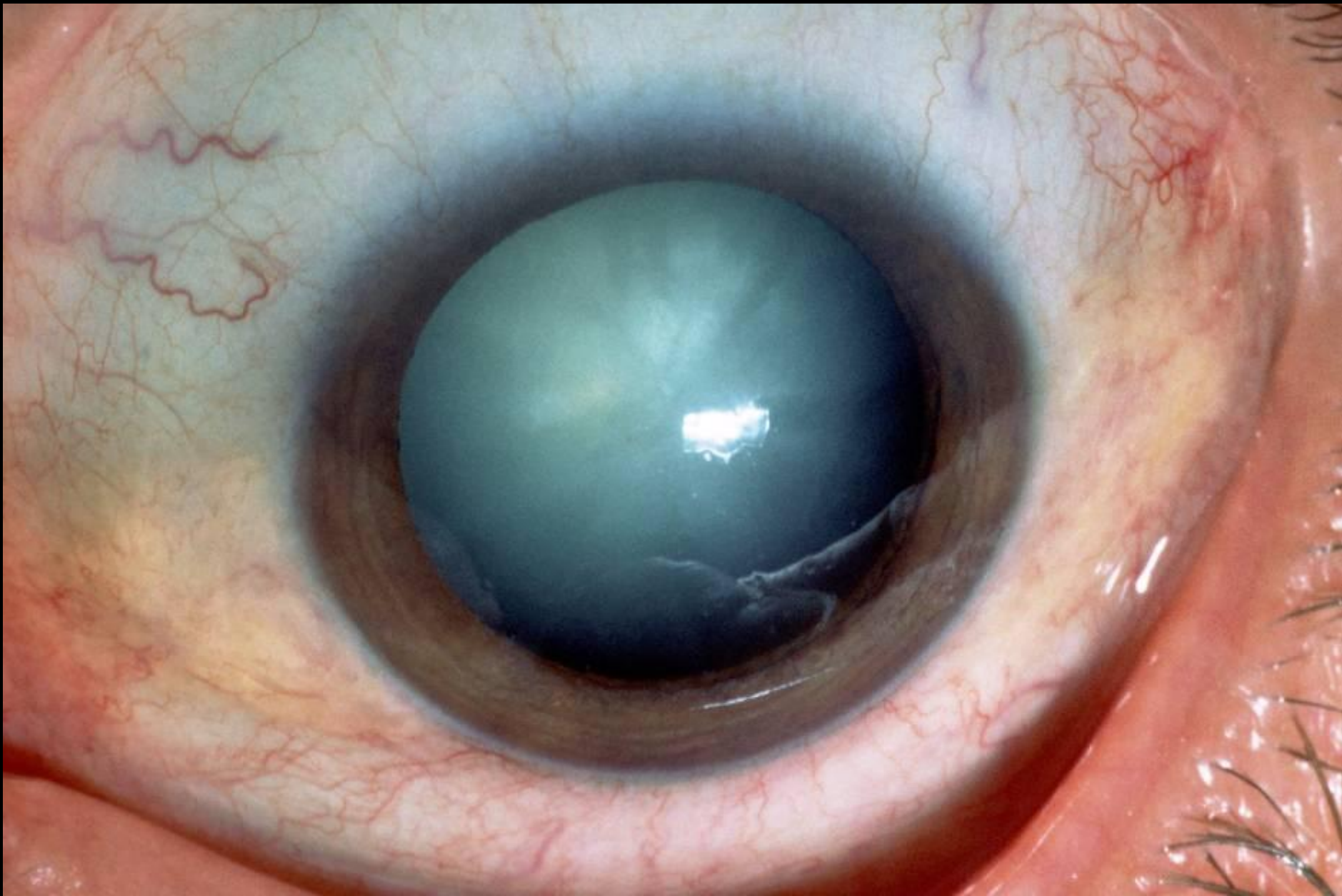

cataracta totalis tág pupilla mellett

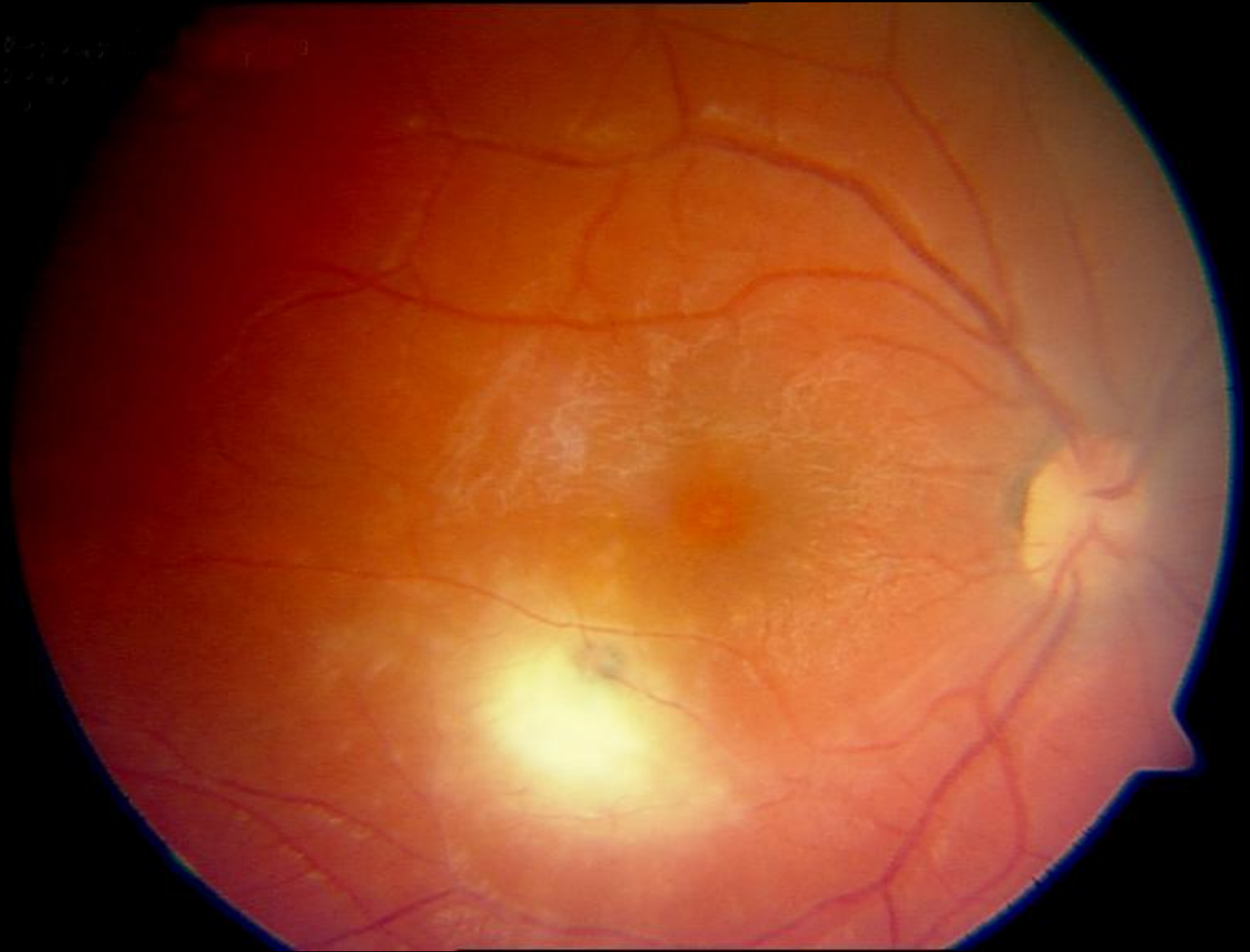

chorioretinitis focalis (friss)

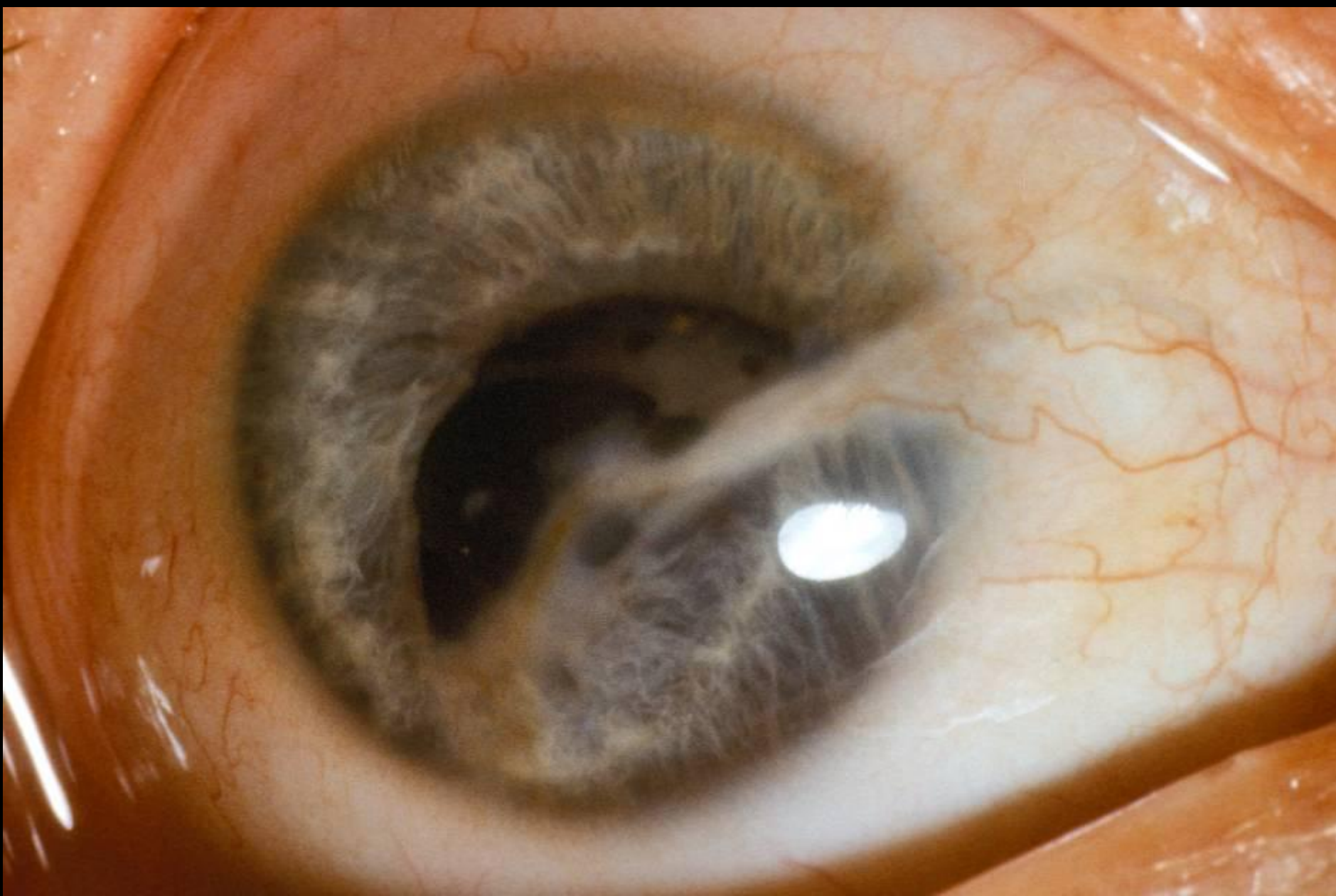

cicatrix corneae



coloboma iridis congenitalis



conjunctivitis vernalis

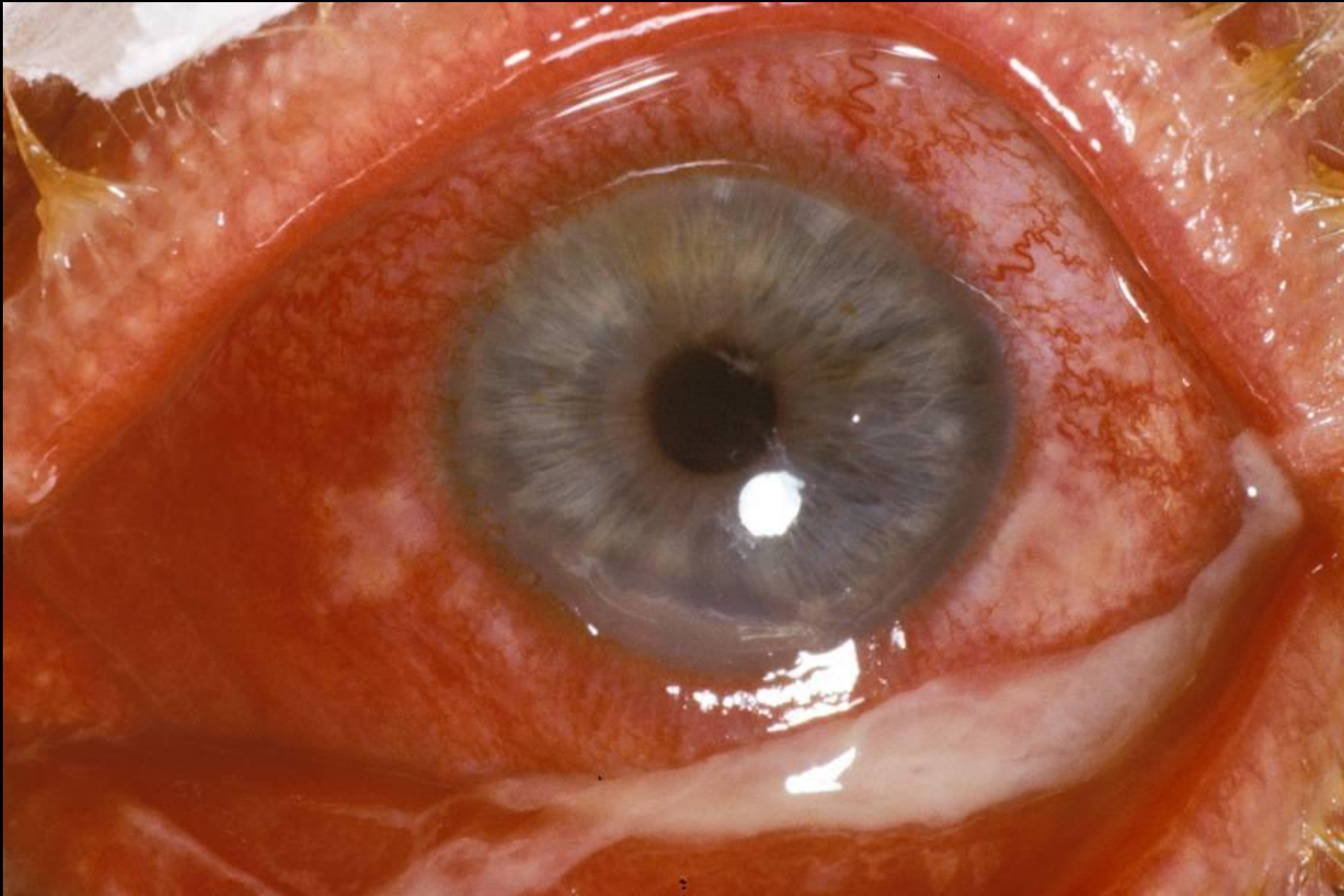

conjunctivitis bacterialis acuta

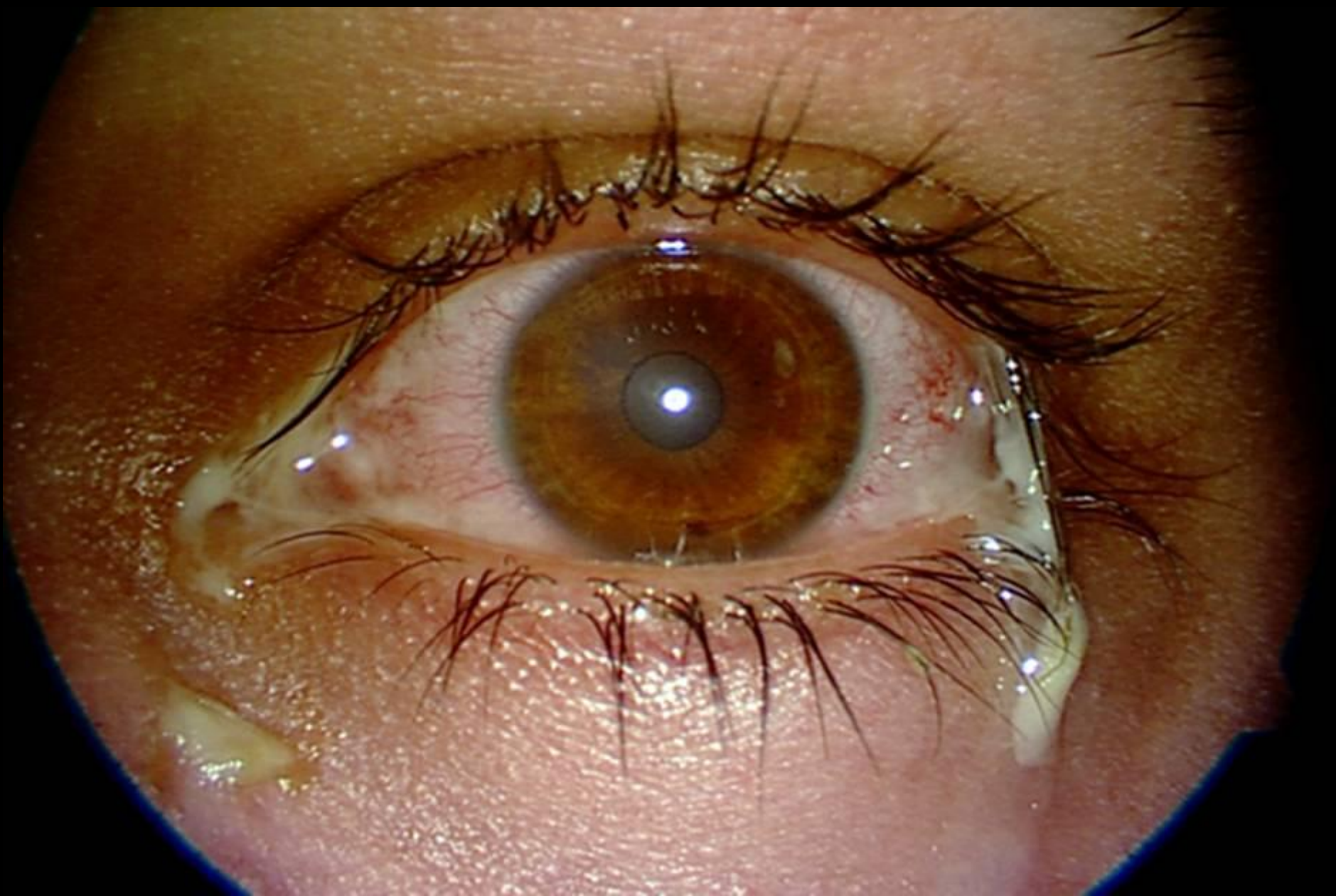

conjunctivitis bacterialis acuta

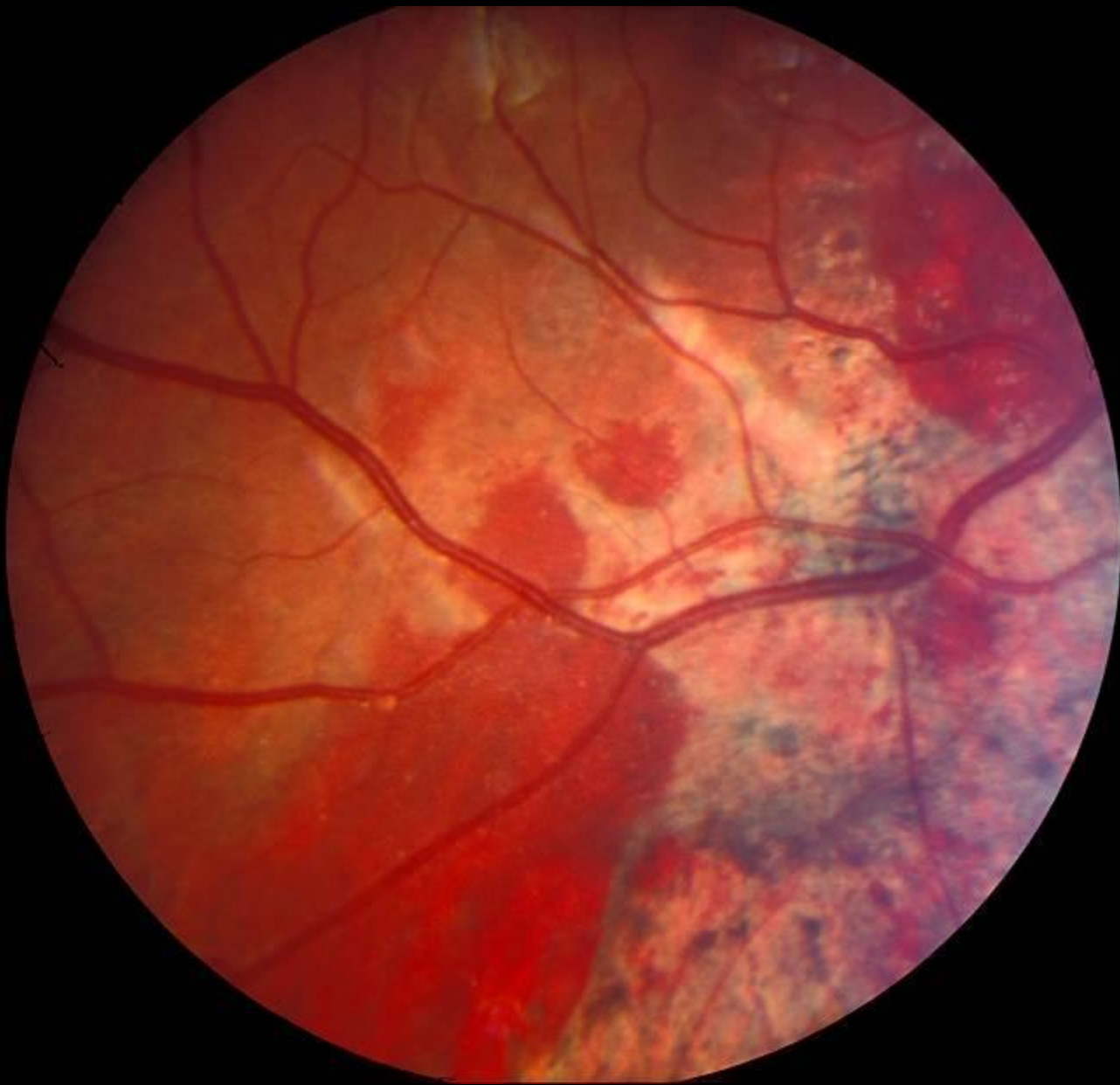

status post contusionem bulbi et haemorrhagia retinae



cysta conjunctivae

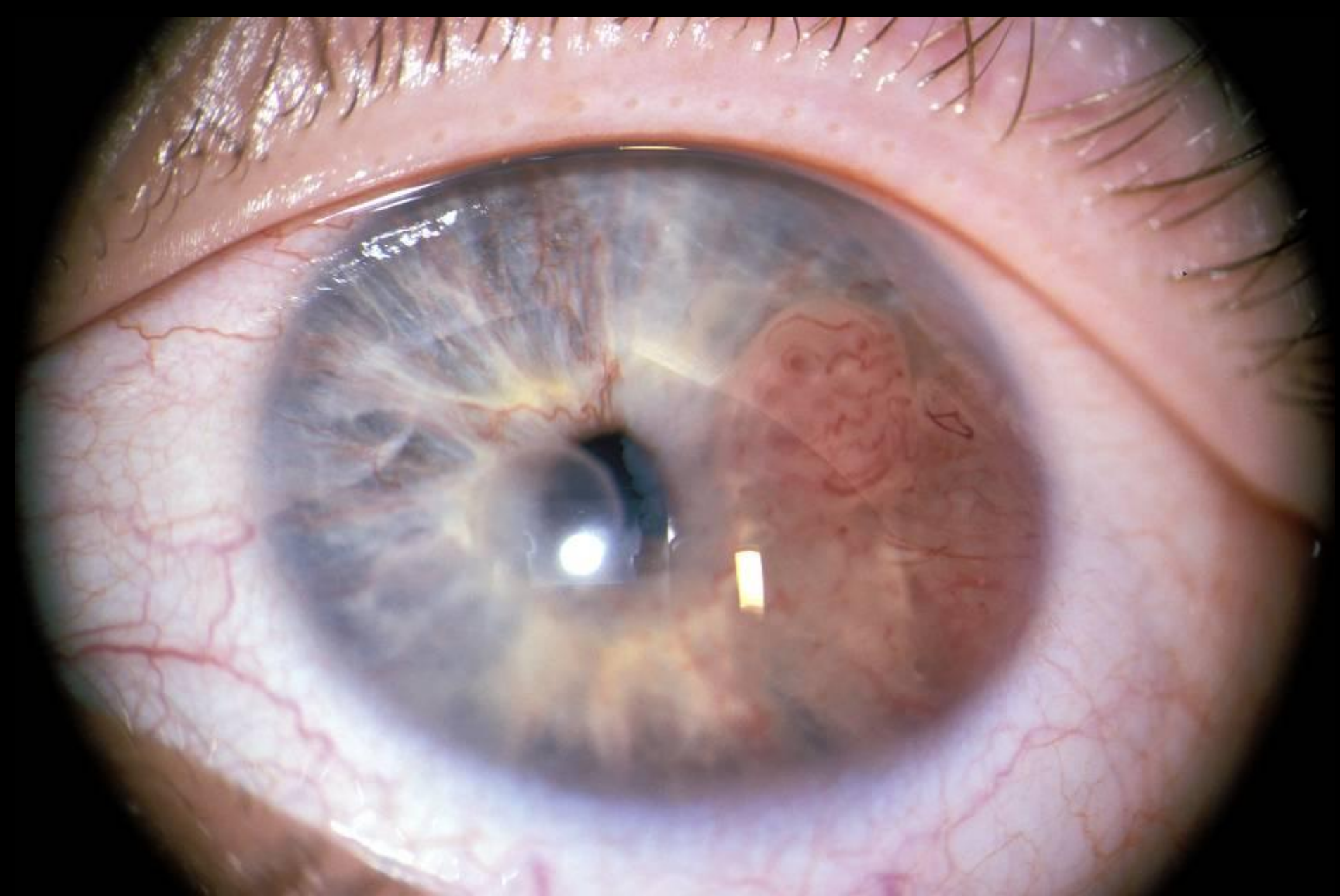

tumor iridis



dacryocystitis acuta



dermatitis palpebrae superiores et inferiores allergica

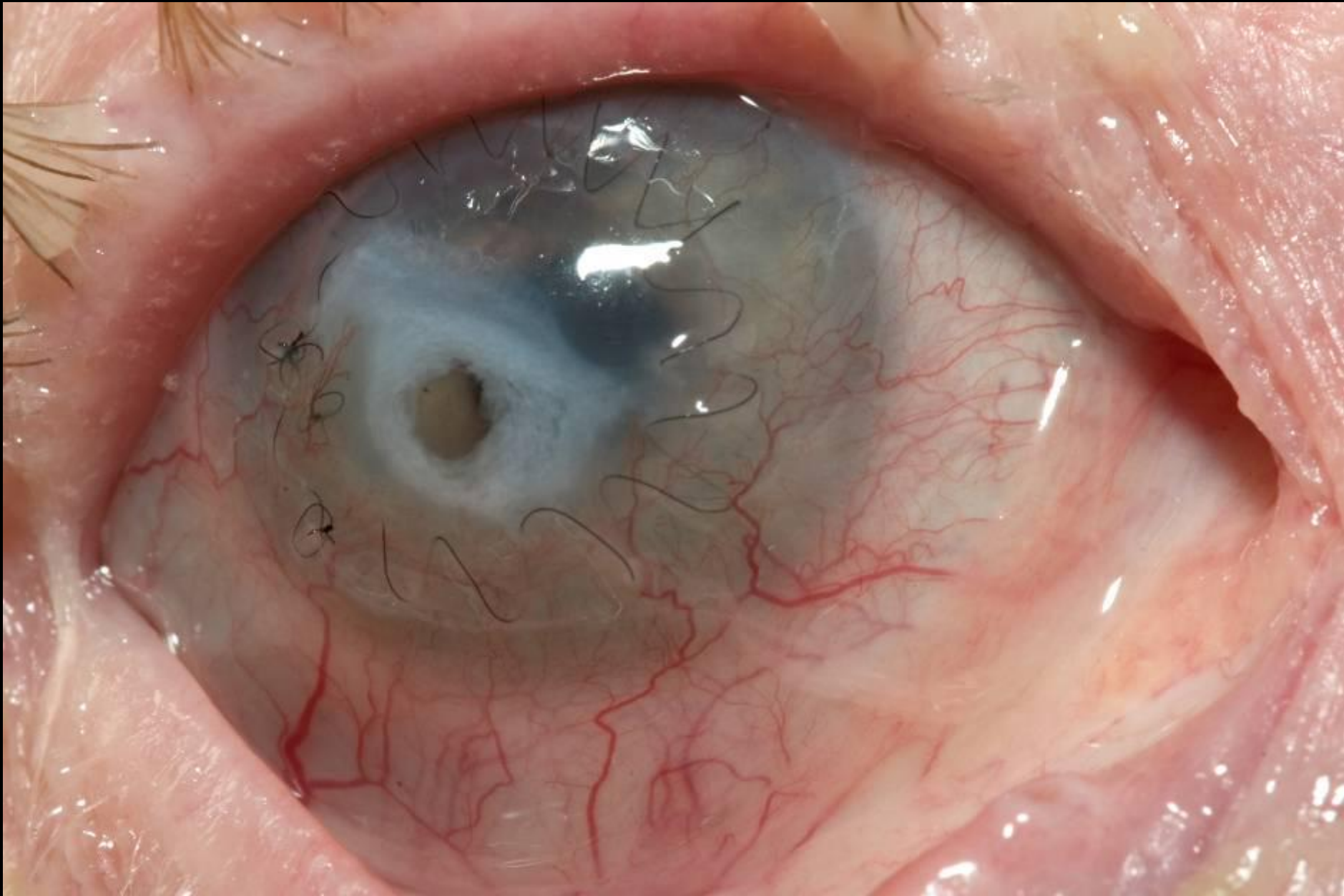

descemetocele



**desinsertio aponeurosim musculi levatores superiores
palpebrae superiores**



retinopathia diabetica



dislocatio bulbi et haemangioma cavernosum palpebrae superioris 30.

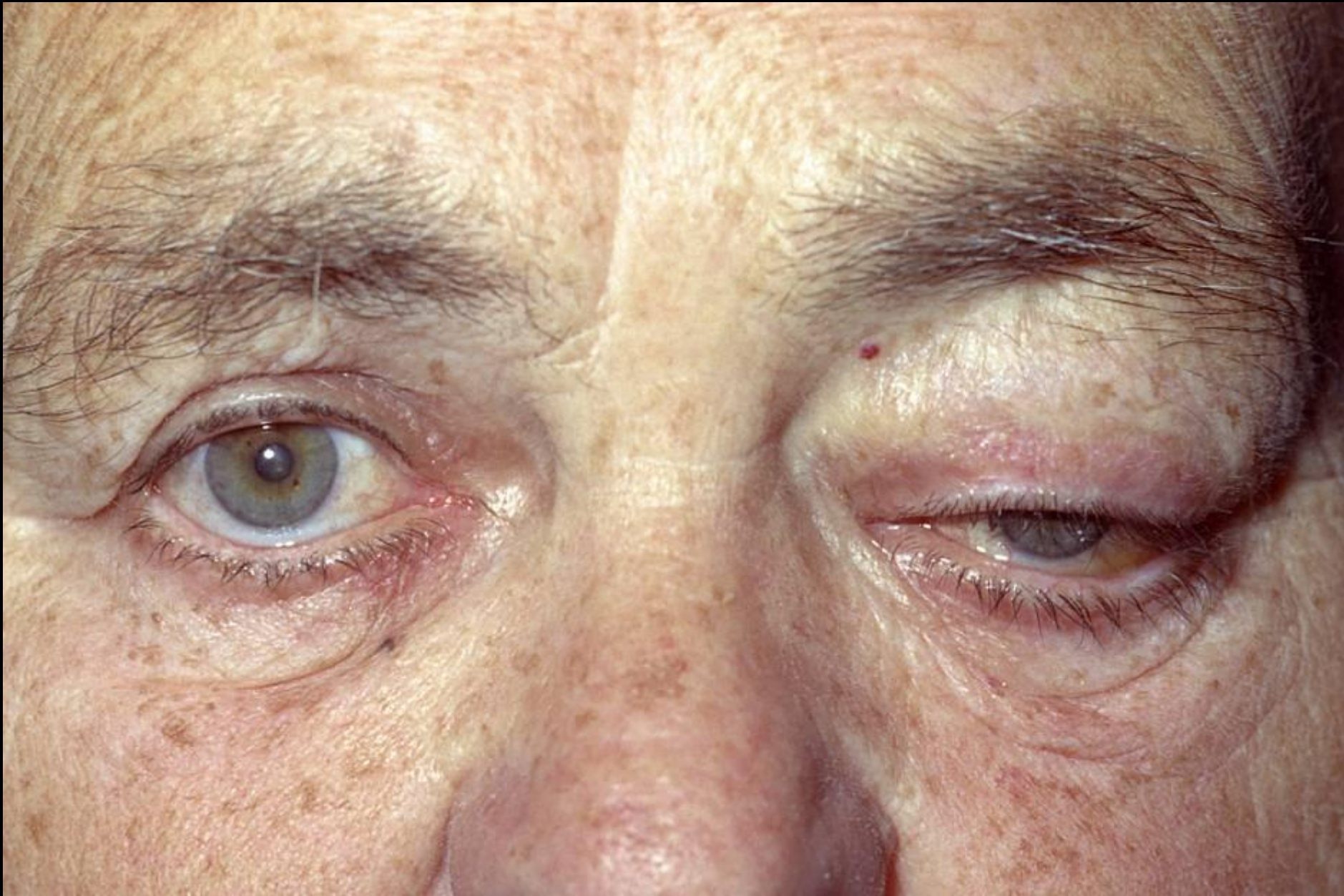

dislocatio bulbi et ptosis palpebrae superioris



ectoprosthesis

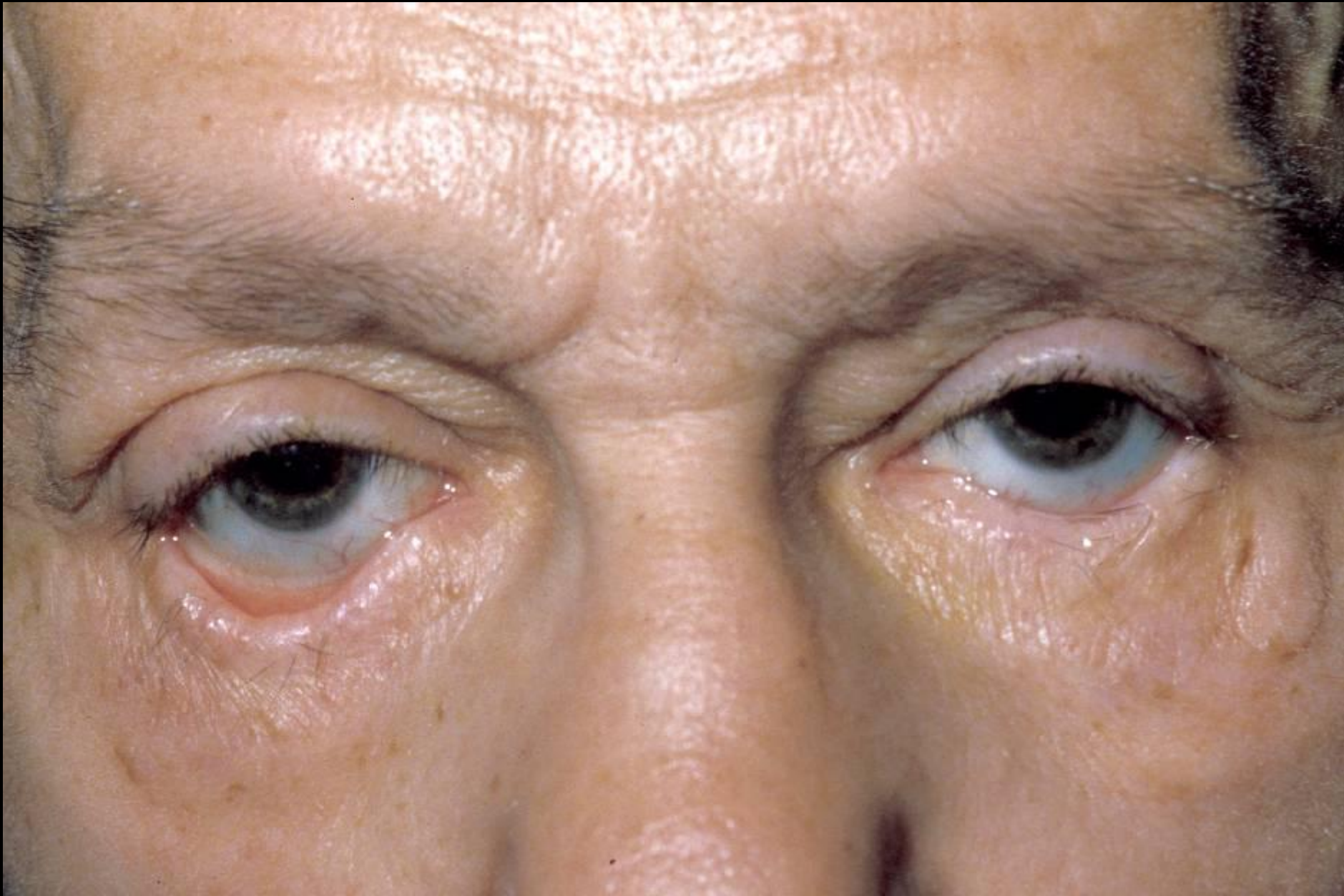

ectropium cicatriceum palpebrae inferiores (jobb oldalon)



ectropium senile palpebrae inferioris



endophthalmitis



entropium palpebrae inferioris senile



entropium palpebrae inferioris congenitale

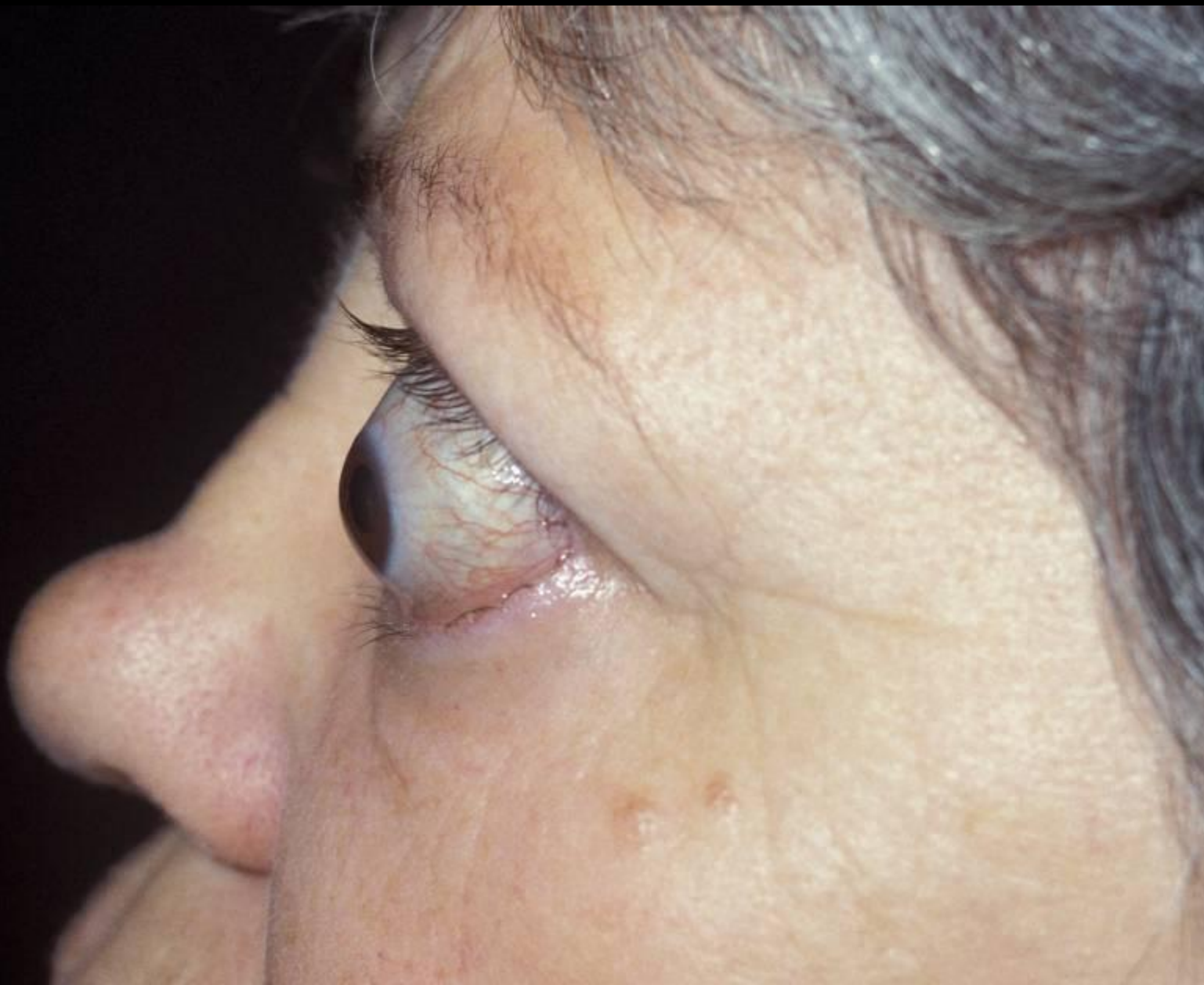

endocrin ophthalmopathy

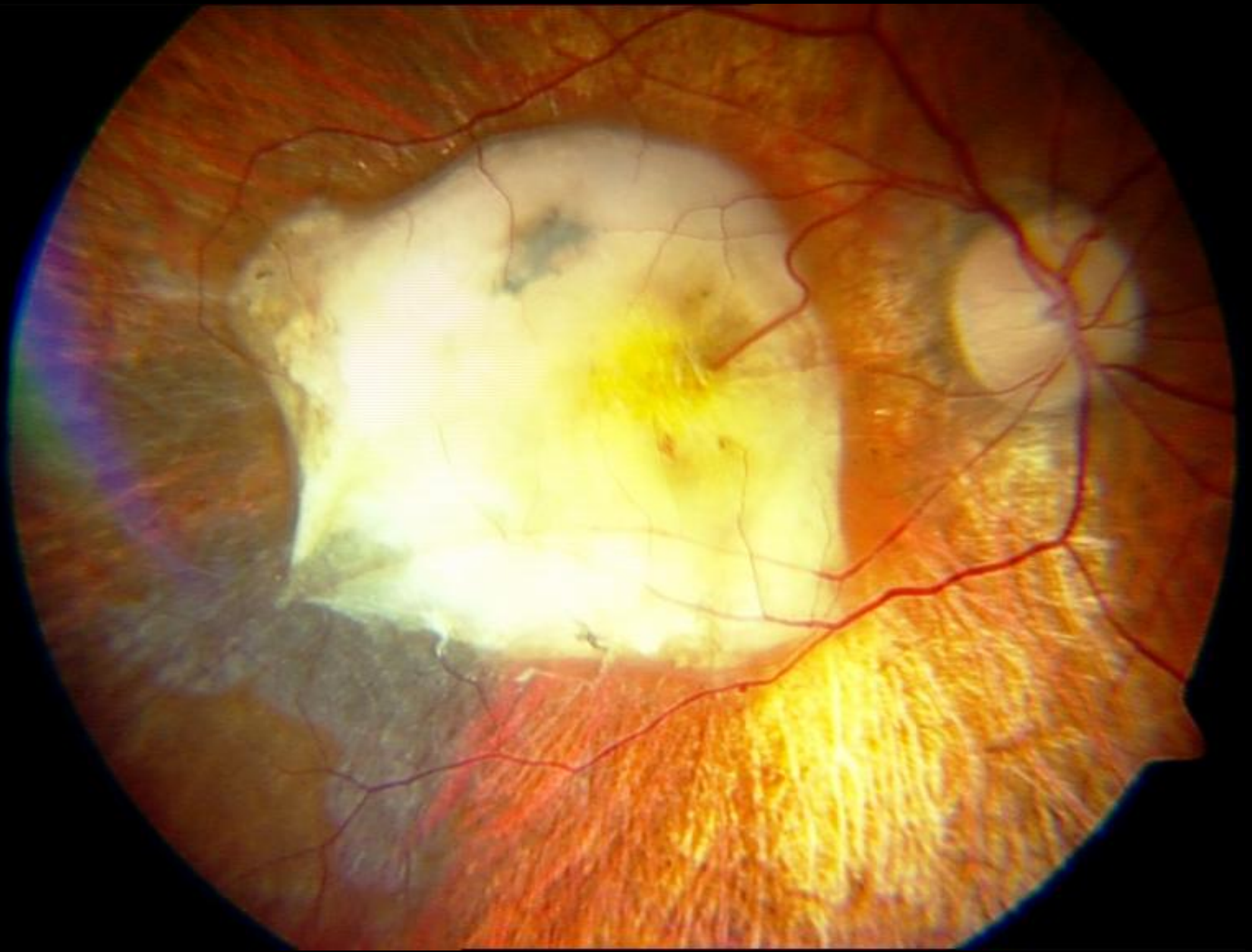

degeneratio maculae luteae exsudativa (Khunt-Junius, végstádium) 39.



**status post combustionem chimicale conjunctivae et corneae
(főttal szem)**

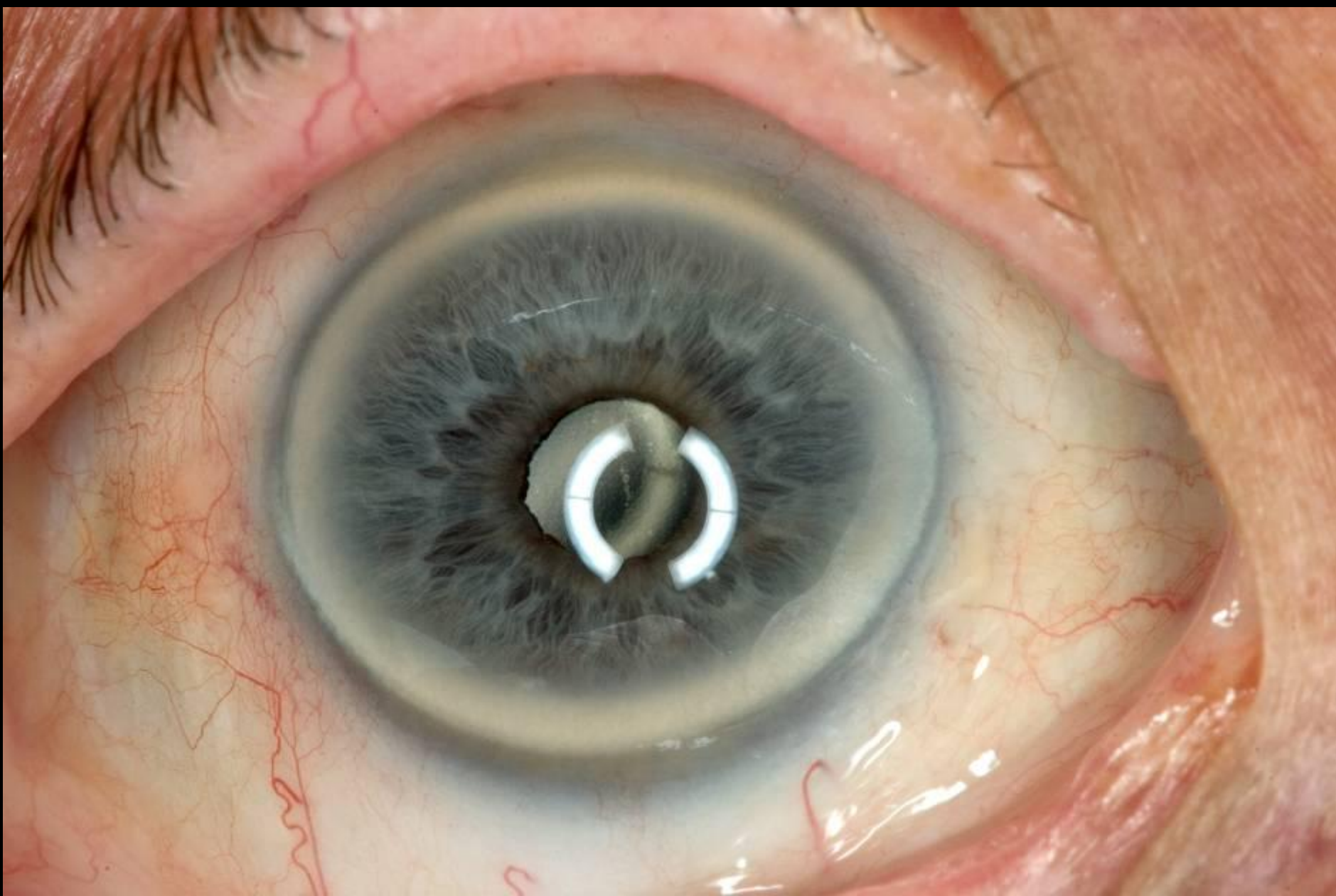

arcus senile corneae (Gerontoxon)

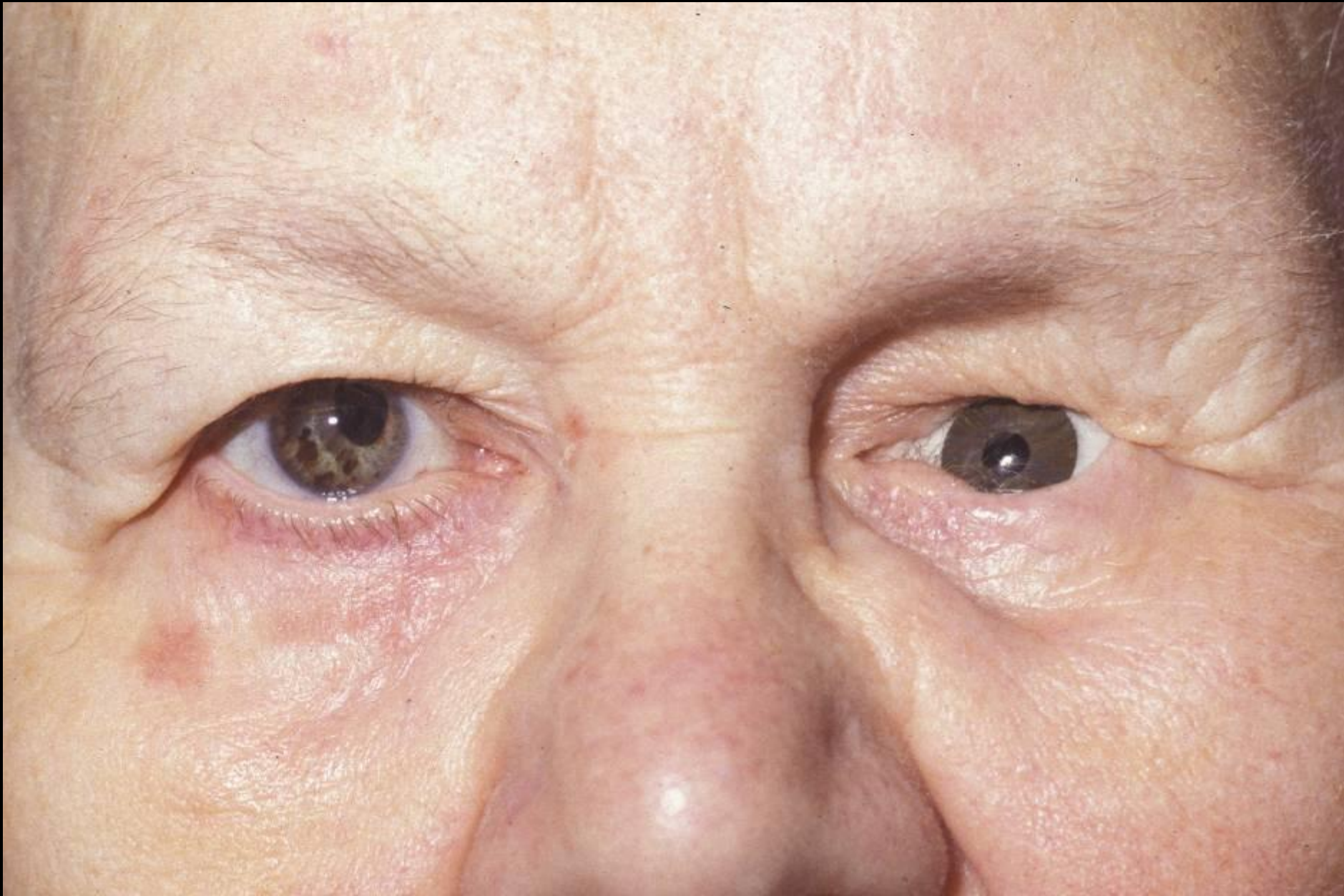

prothesis bulbi (bal oldalon)



haemangioma palpebrae superioris



herpes zoster faciei

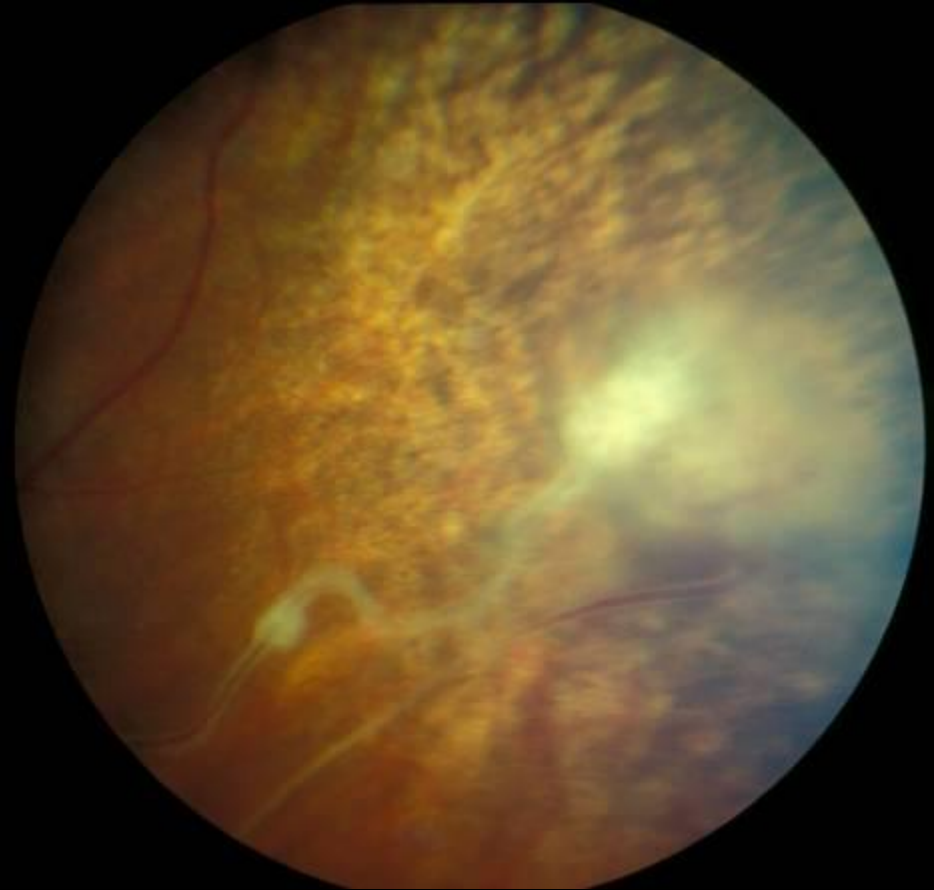
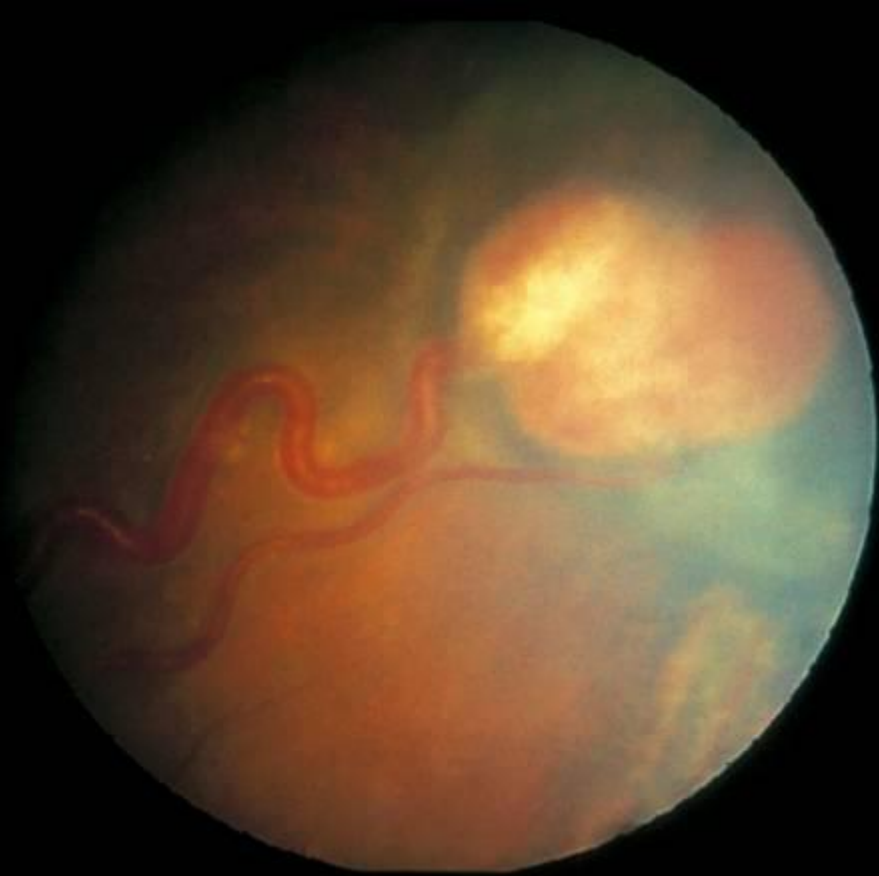

**haemangioma arteriae retinae Hippel betegségben
(irradiáció előtt és után)**



corpus alneum bulbi

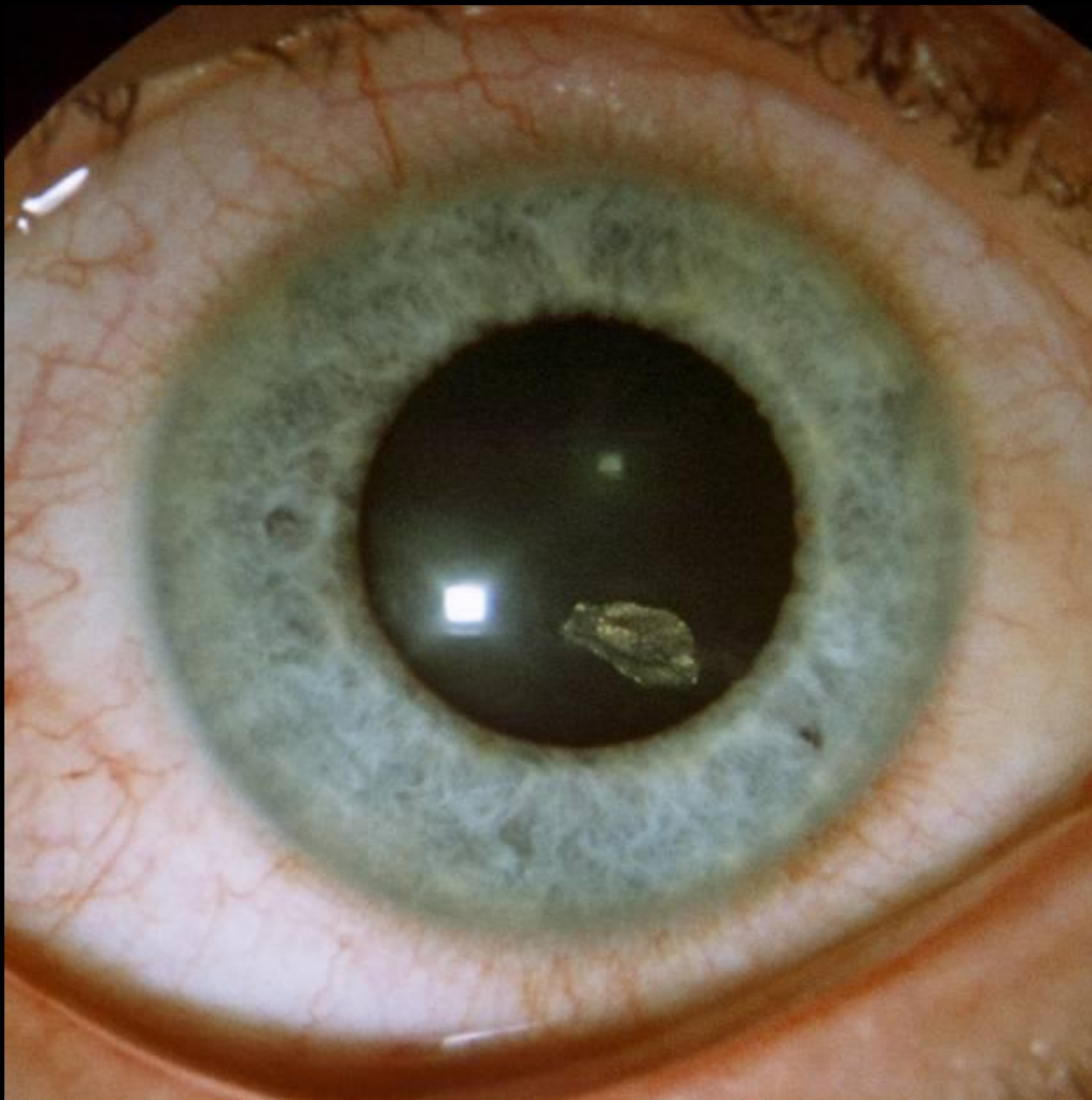

corpus alneum lentis

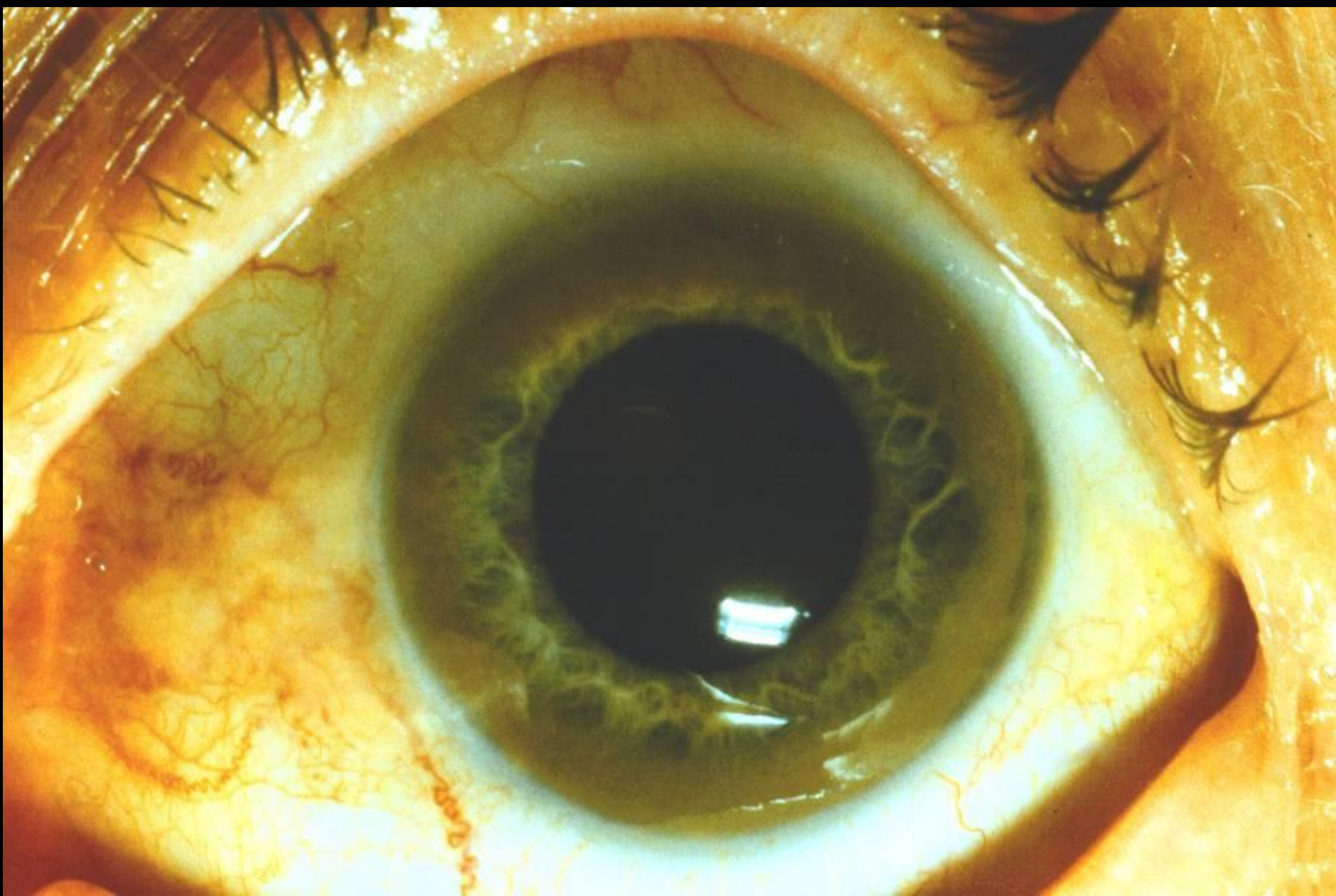

Kaiser-Fleisher gyűrű a corneában



strabismus convergens

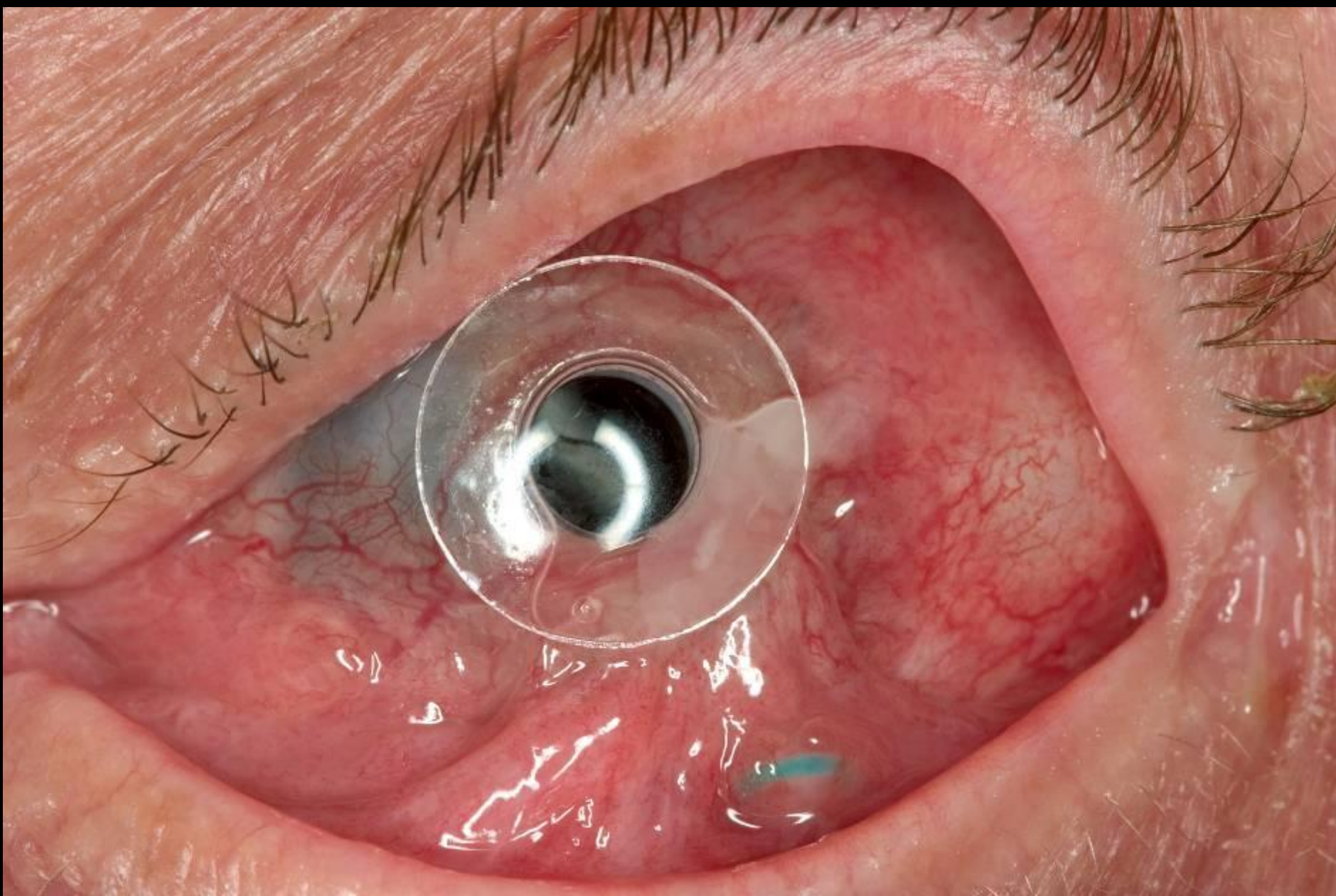

keratoprosthesis

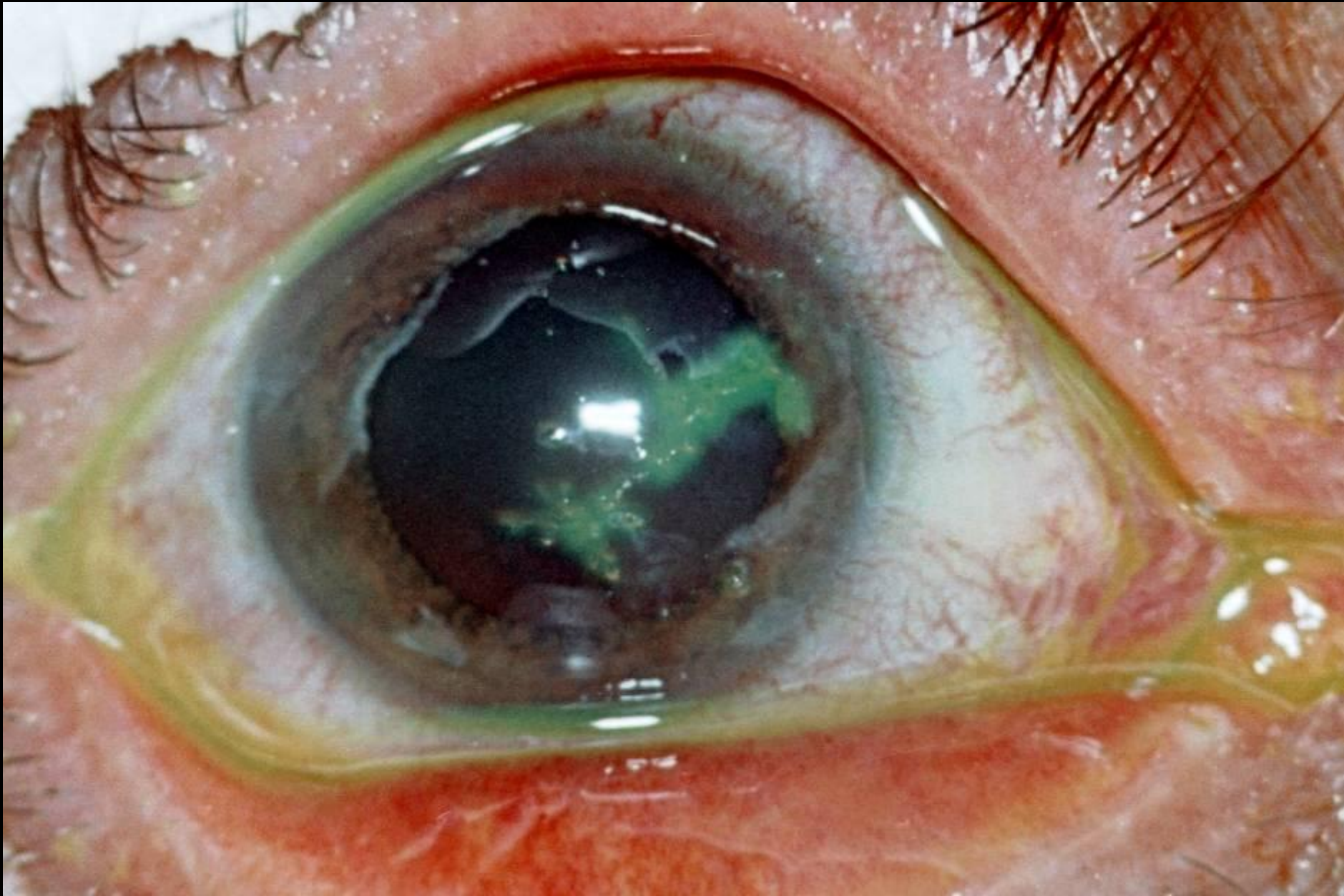

keratitis dendritica fluorescein festéssel

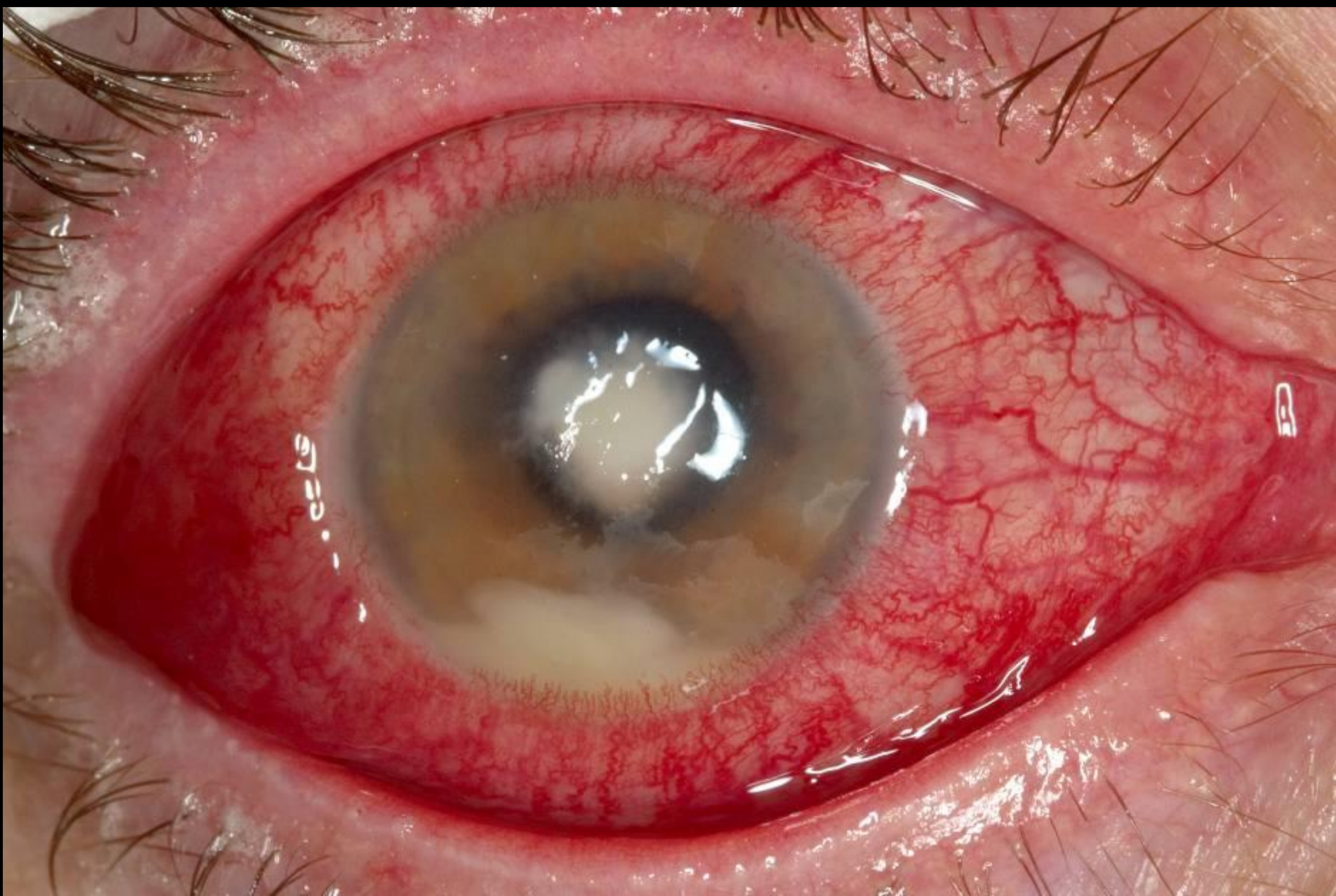

keratitis cum hypopyo

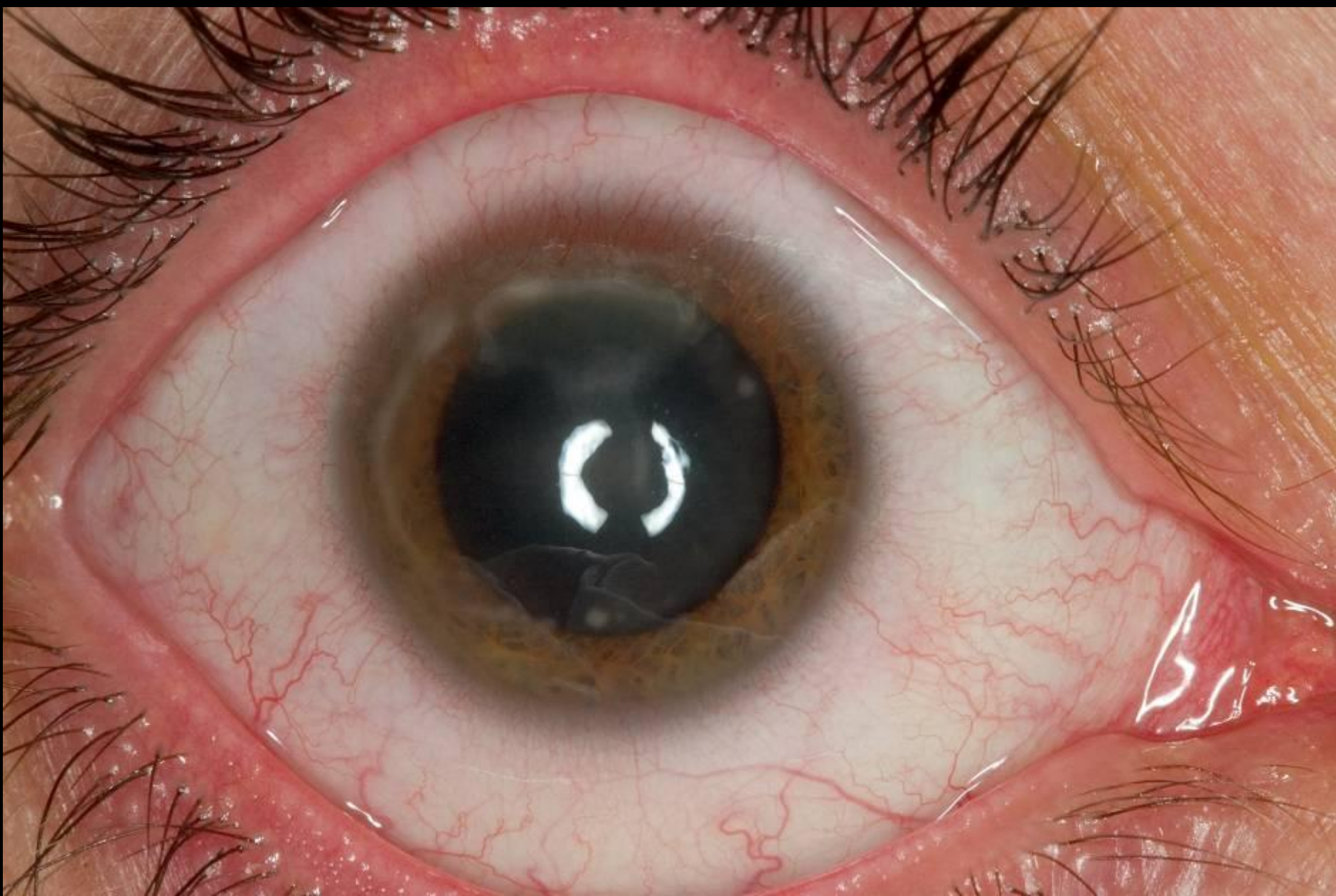

keratitis marginalis



keratoconus acuta



felrakódások a kontaktlencsén

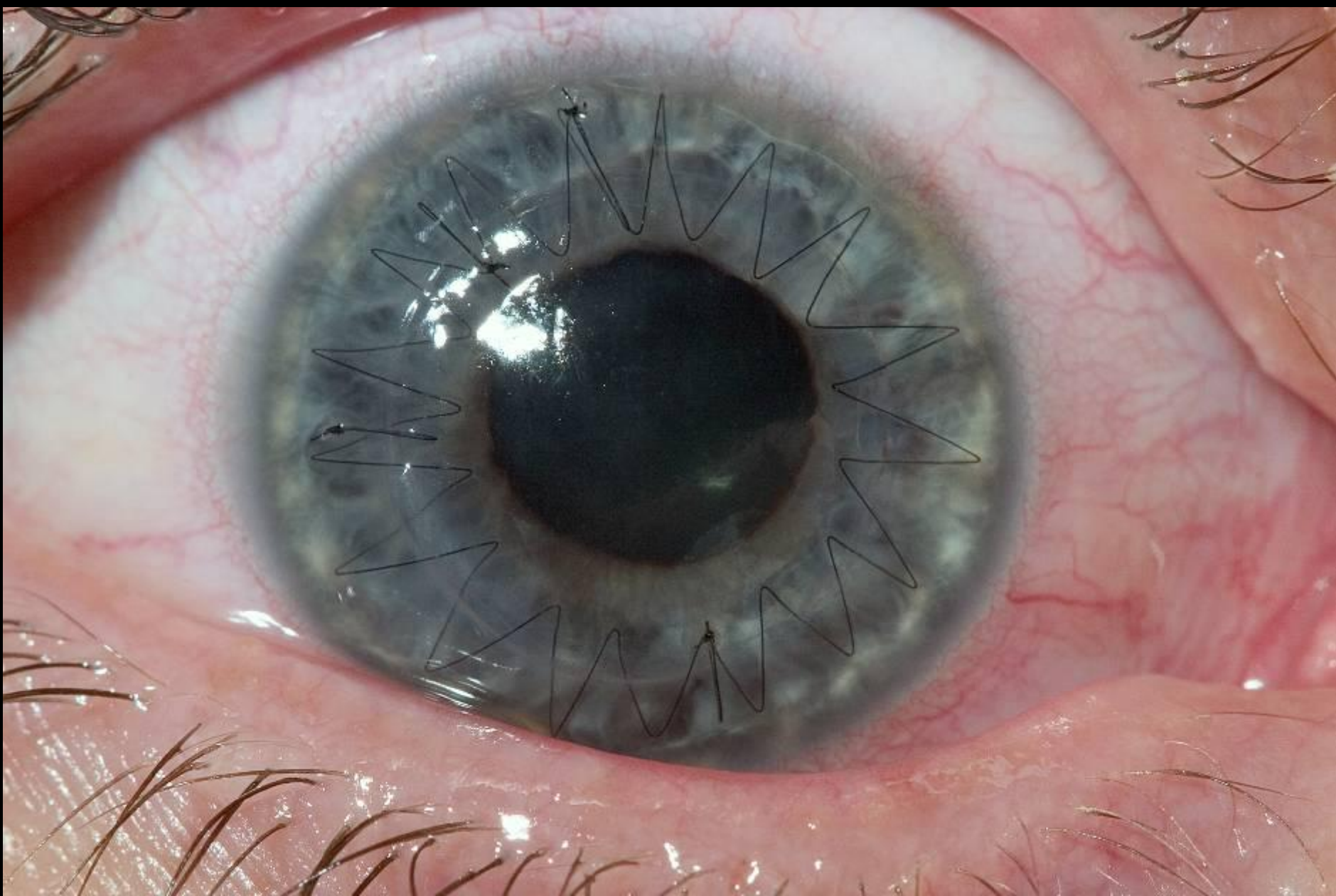

status post keratoplasticam perforans

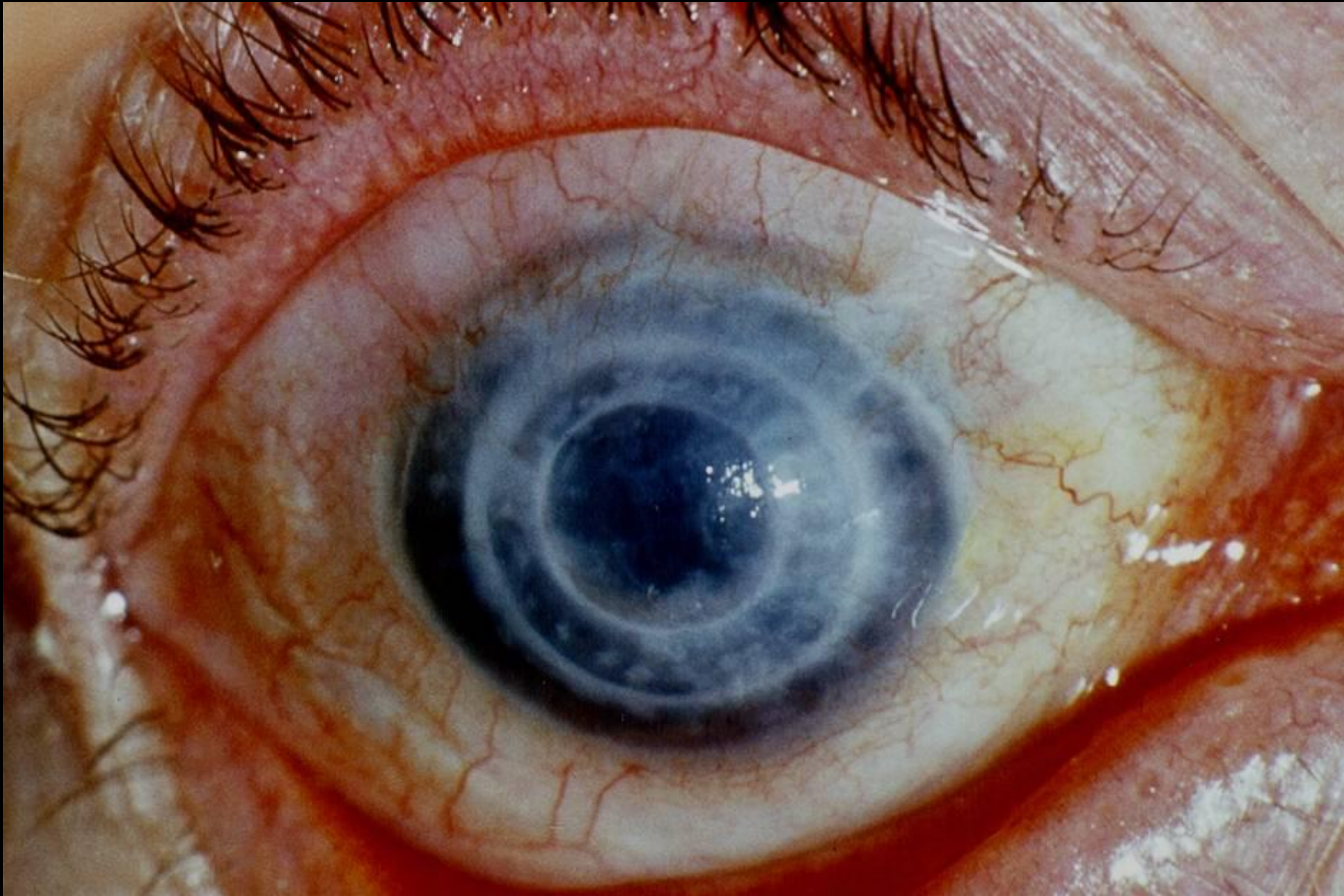

status post rekeratoplasticam perforans



leucoma corneae et descemetokele



leucoma corneae vascularisata



limbalis dermoid

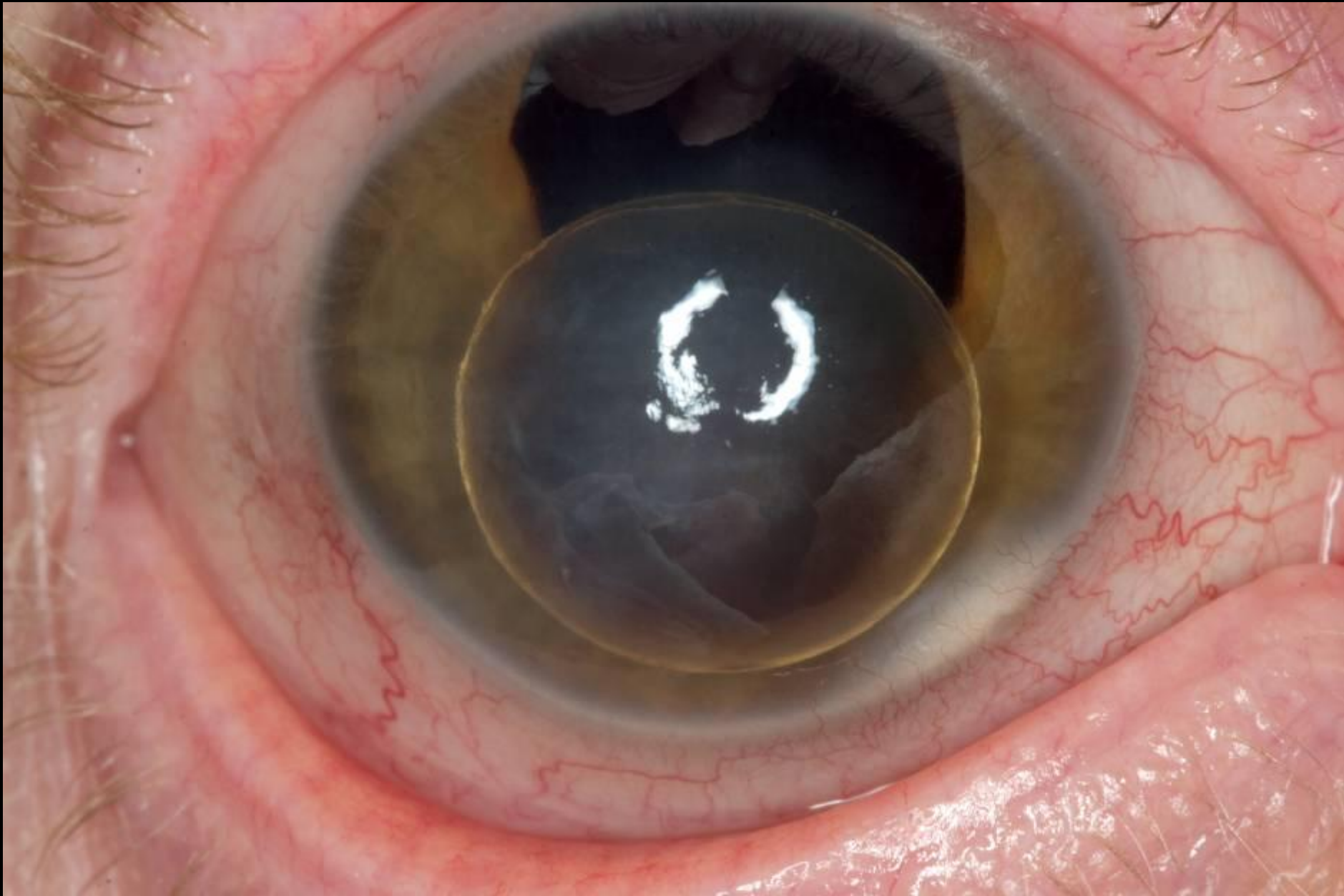

luxatio lentis in cameram anterioris et coloboma iridis

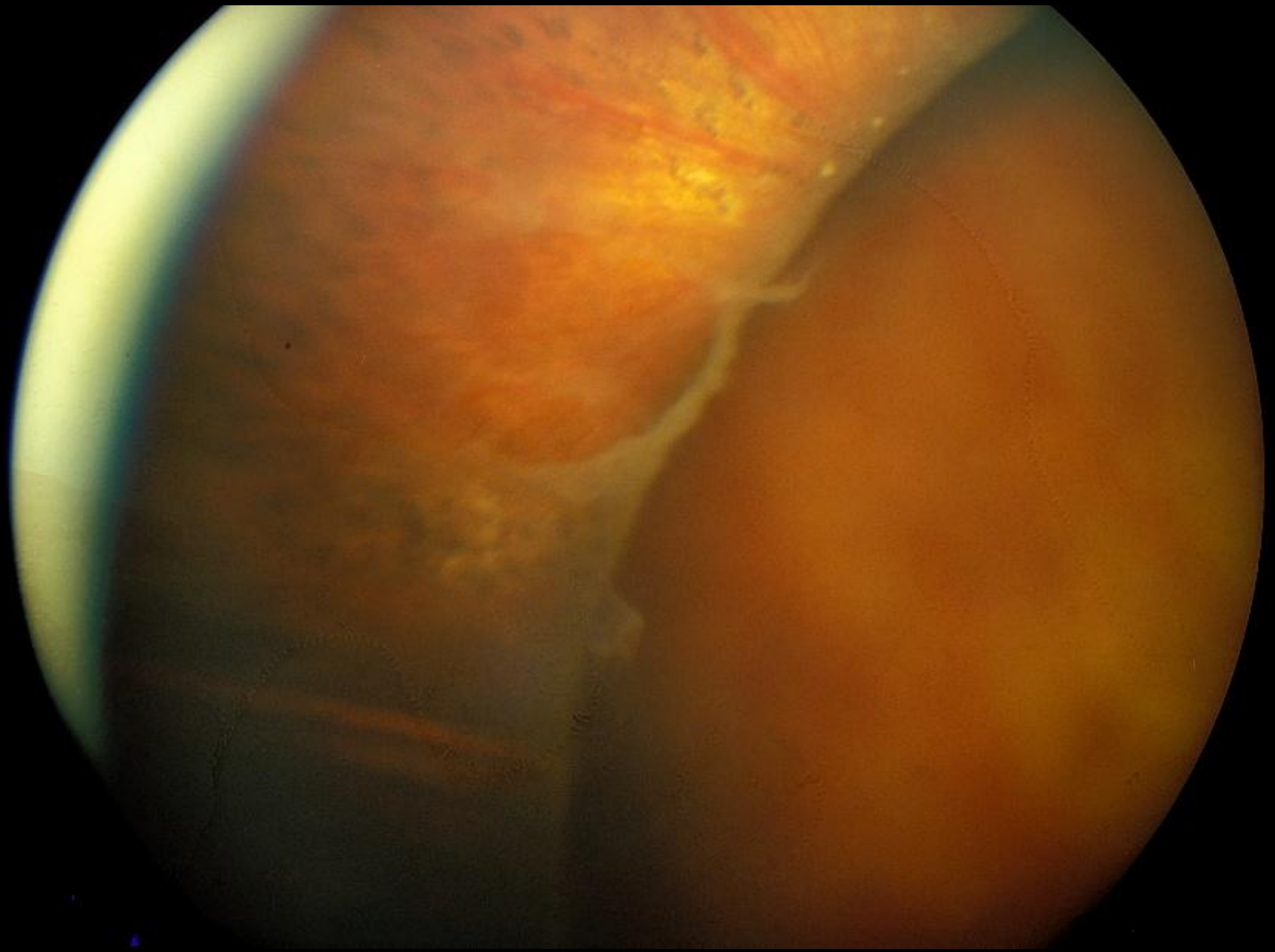

foramen retinae et cerclage bulbi

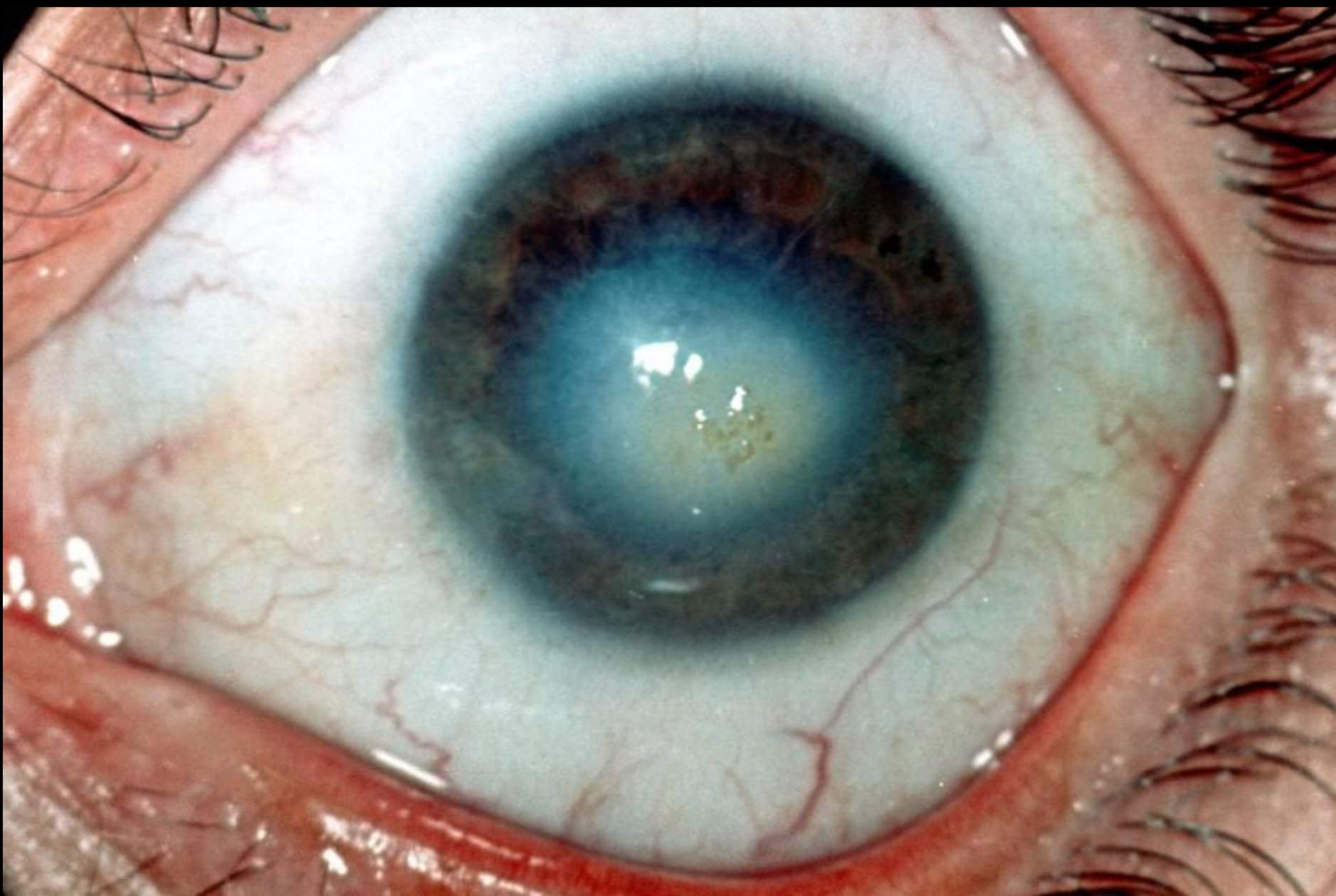

macula corneae



exophthalmus maligna



megalocornea



megalocornea oldalnézetből

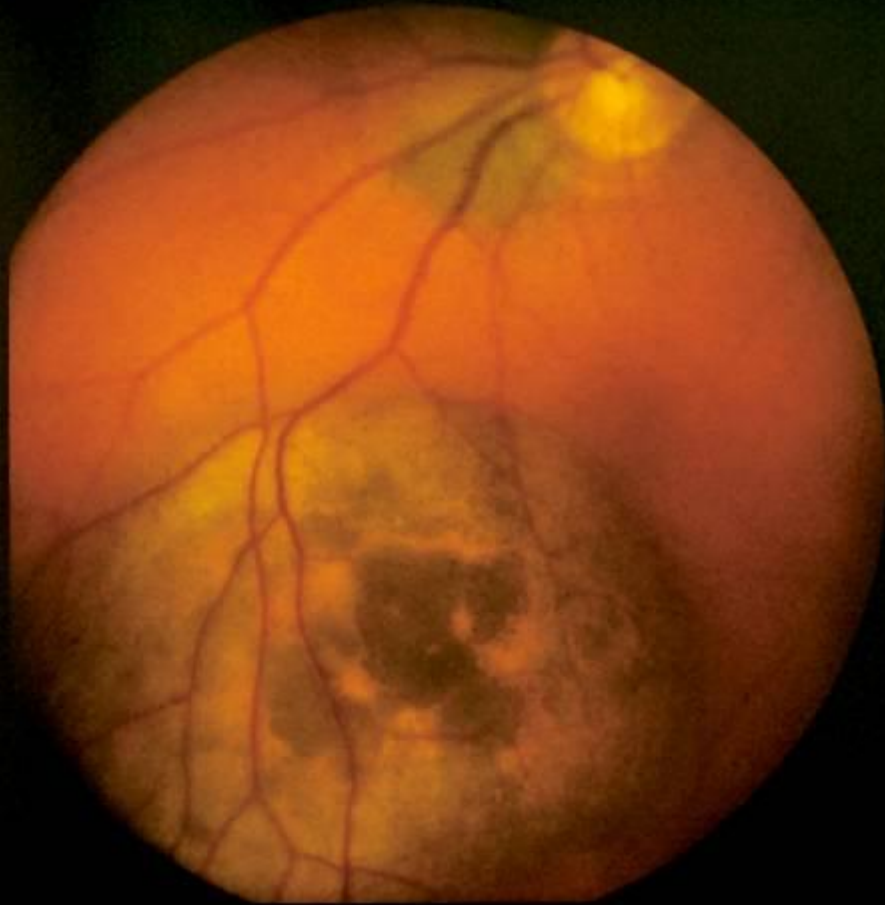

**melanoma malignum chorioideae et naevus chorioideae együtt,
jobbra a fluorescein angiográfiás felvétel**

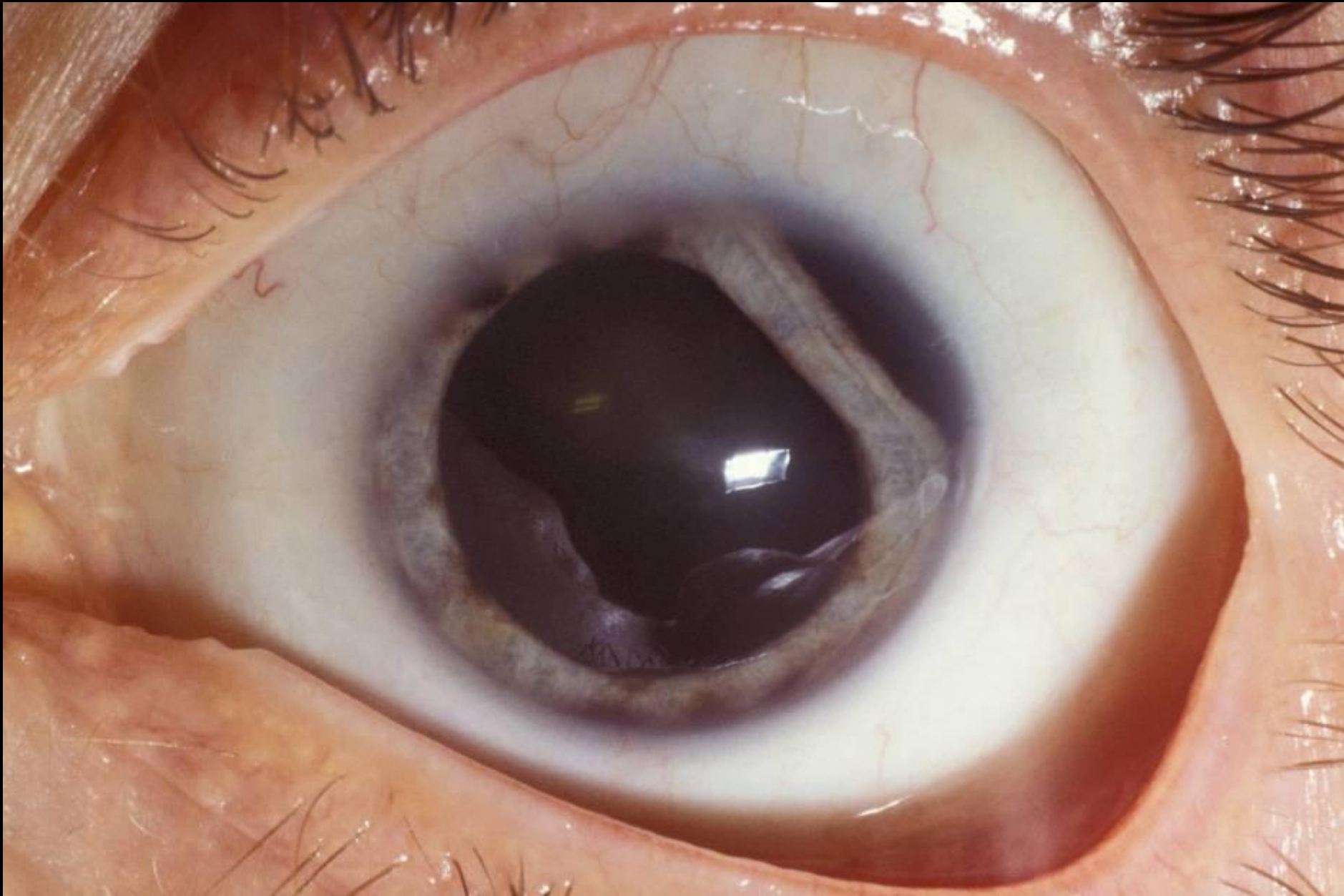

melanoma malignum corporis ciliareae

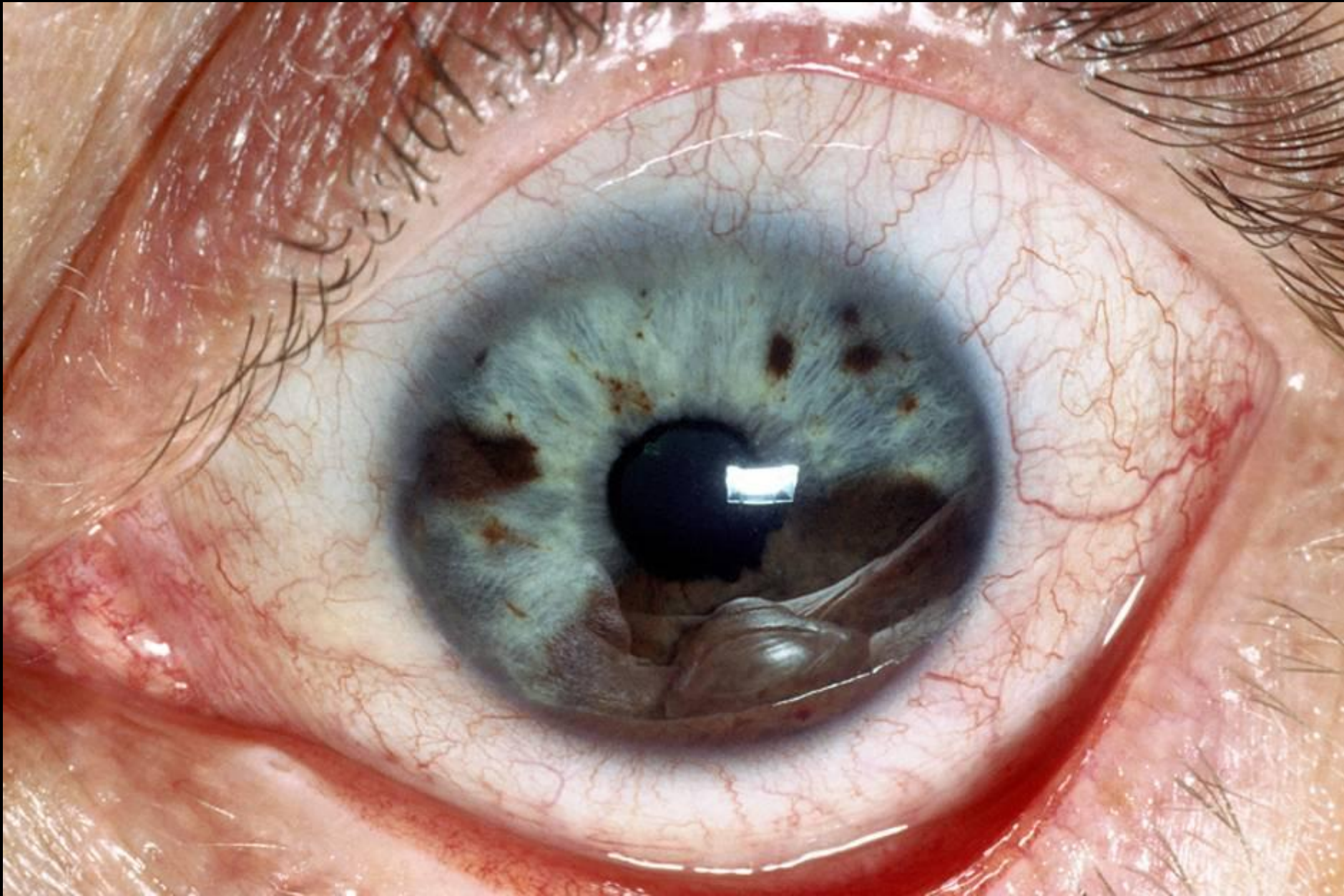

melanoma malignum iridis



membrana pupillaris persistens



microcornea



naevus conjunctivae



neurofibromatosis benigna

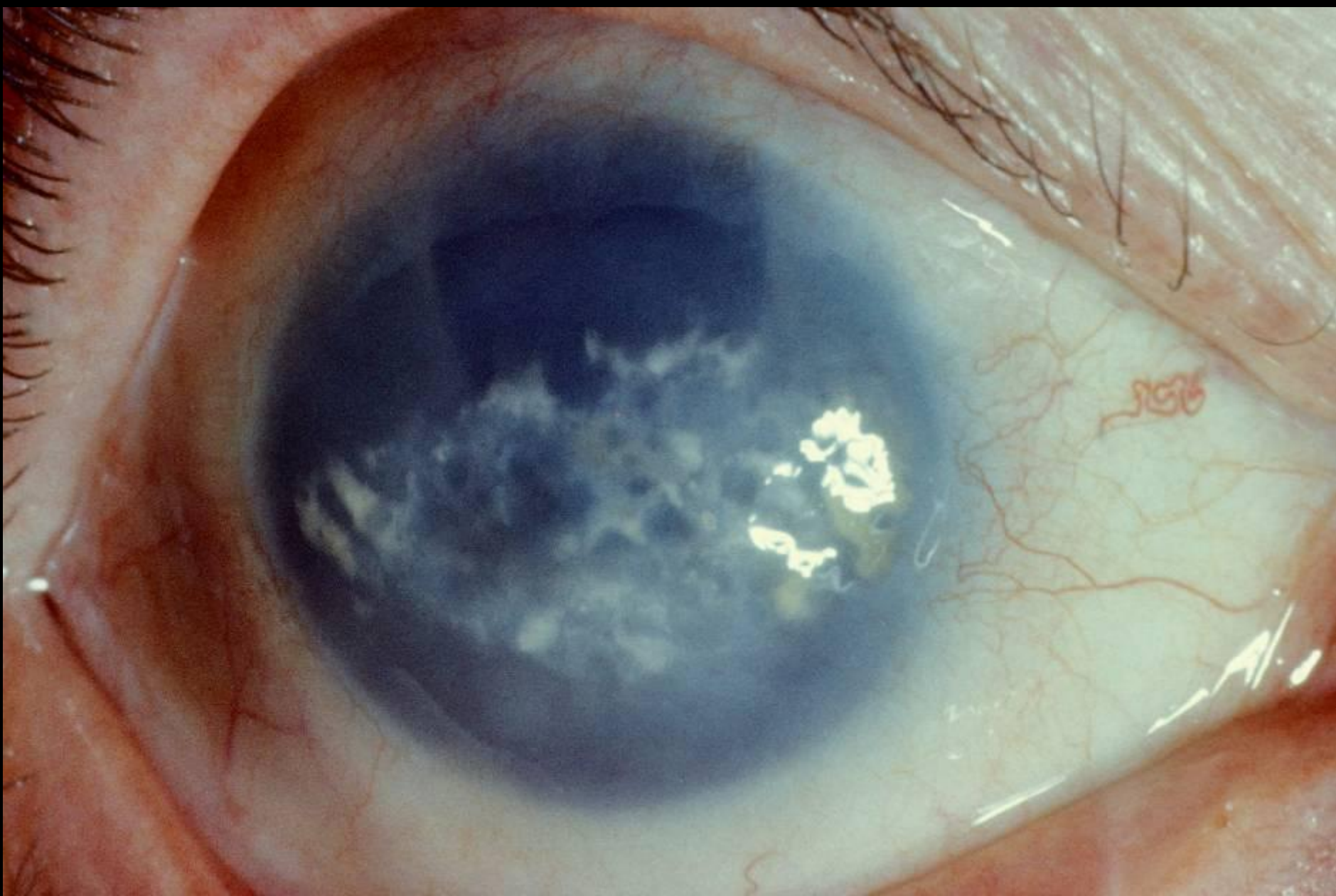

opacitas zonularis corneae



panophthalmitis

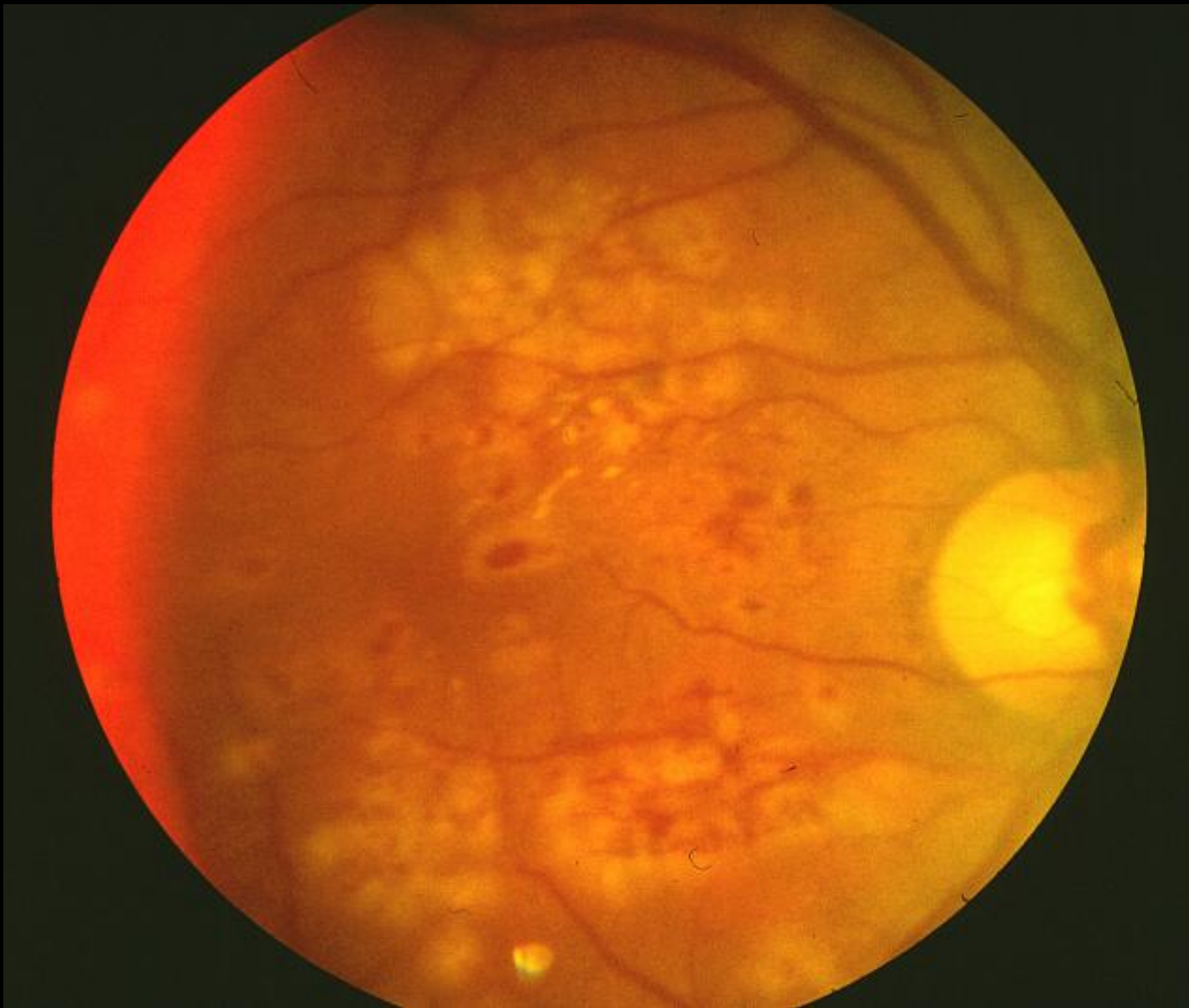

focalis lézerkezelés diabeteses háttér retinopathiában



panretinalis photocoagulatio proliferatív diabeteses retinopathiaban 77.



phthisis bulbi

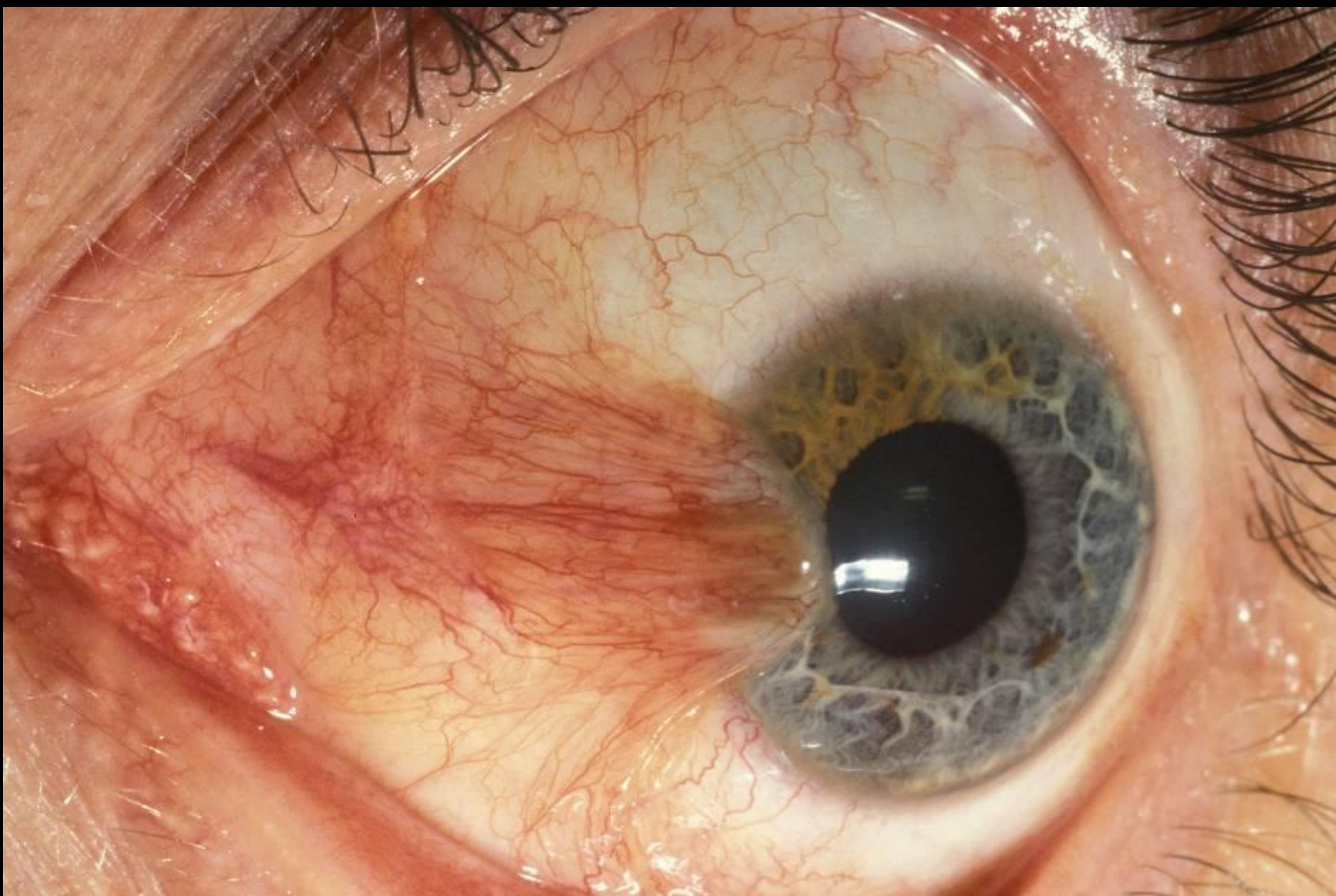

pterygium internum



ptosis congenitalis totalis palpebrae



leucocoria (retinoblastoma)

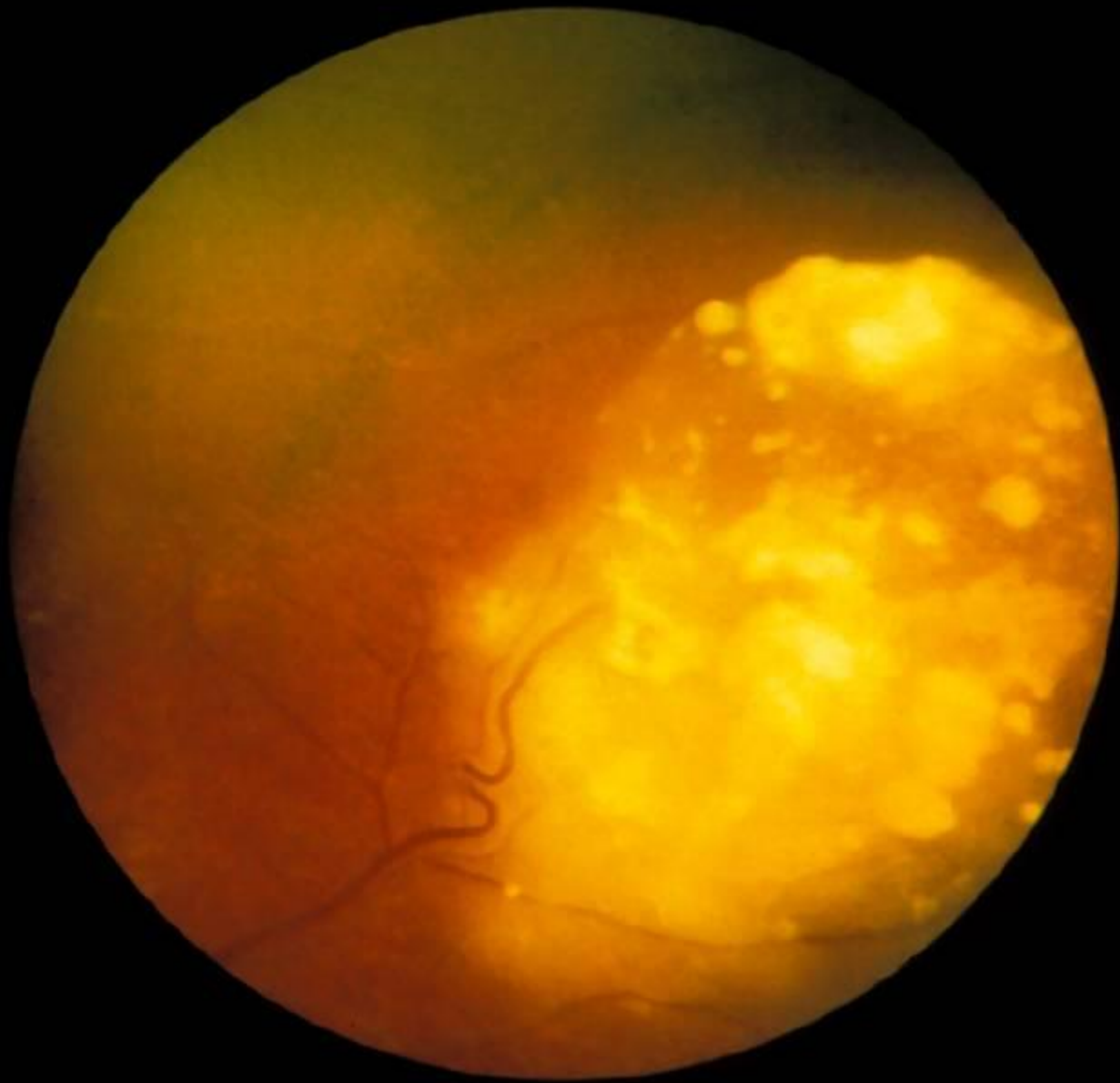

retinoblastoma

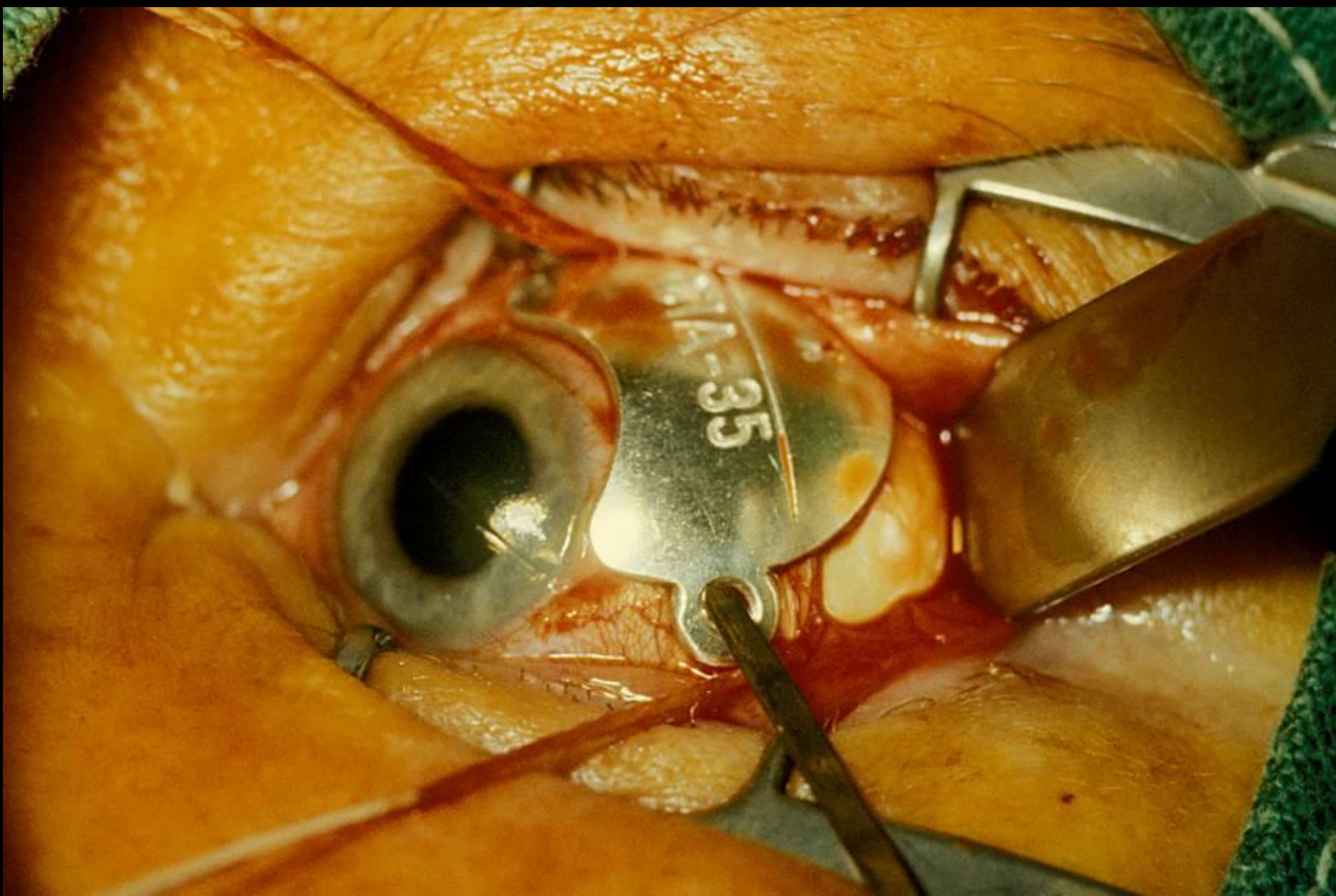

Ru 106 contact applicator felvarrása



staphyloma corneae

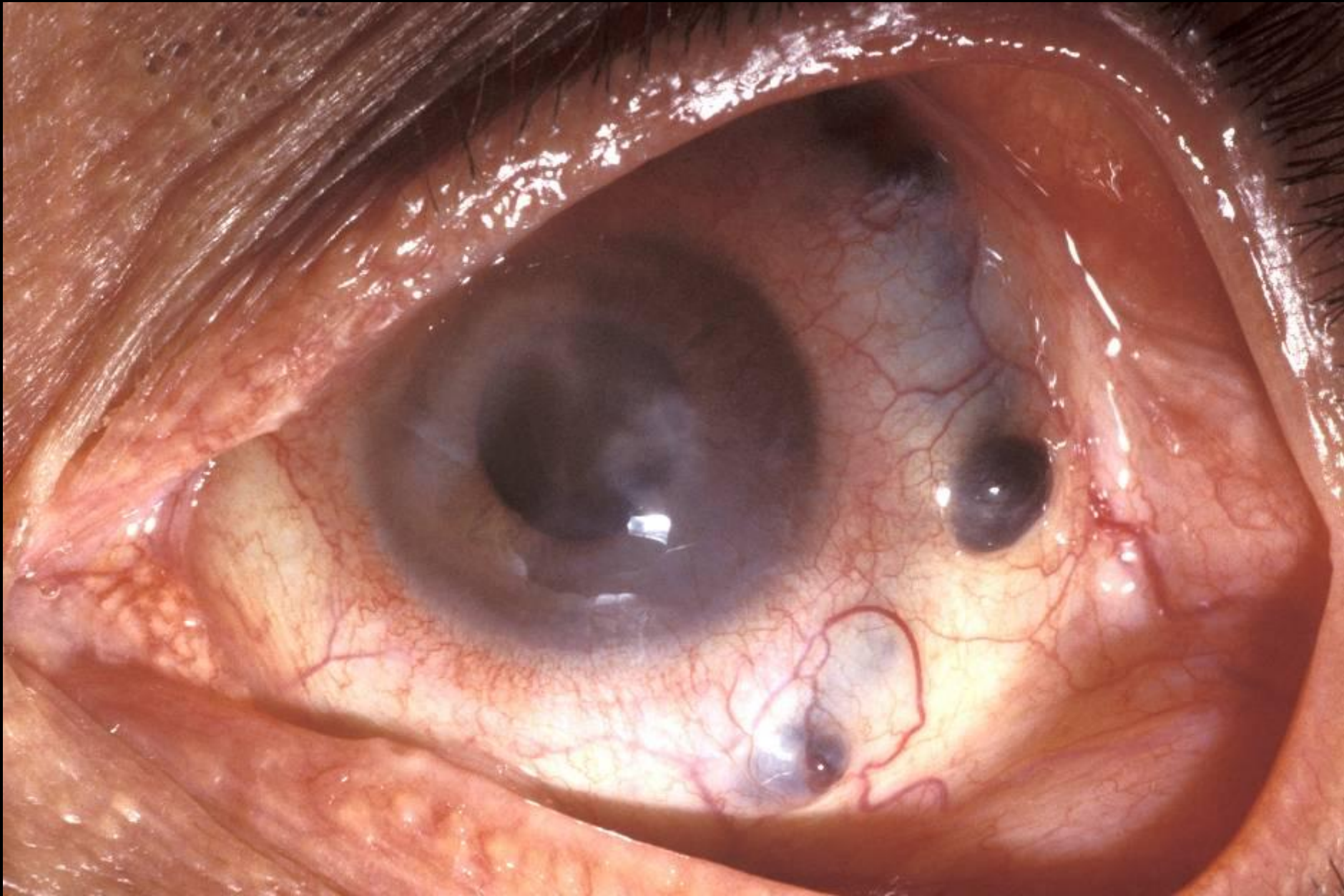

staphyloma sclerae



Steven- Johnson syndrome



suffusio subconjunctivalis



corporis alieni corneae et conjunctivae

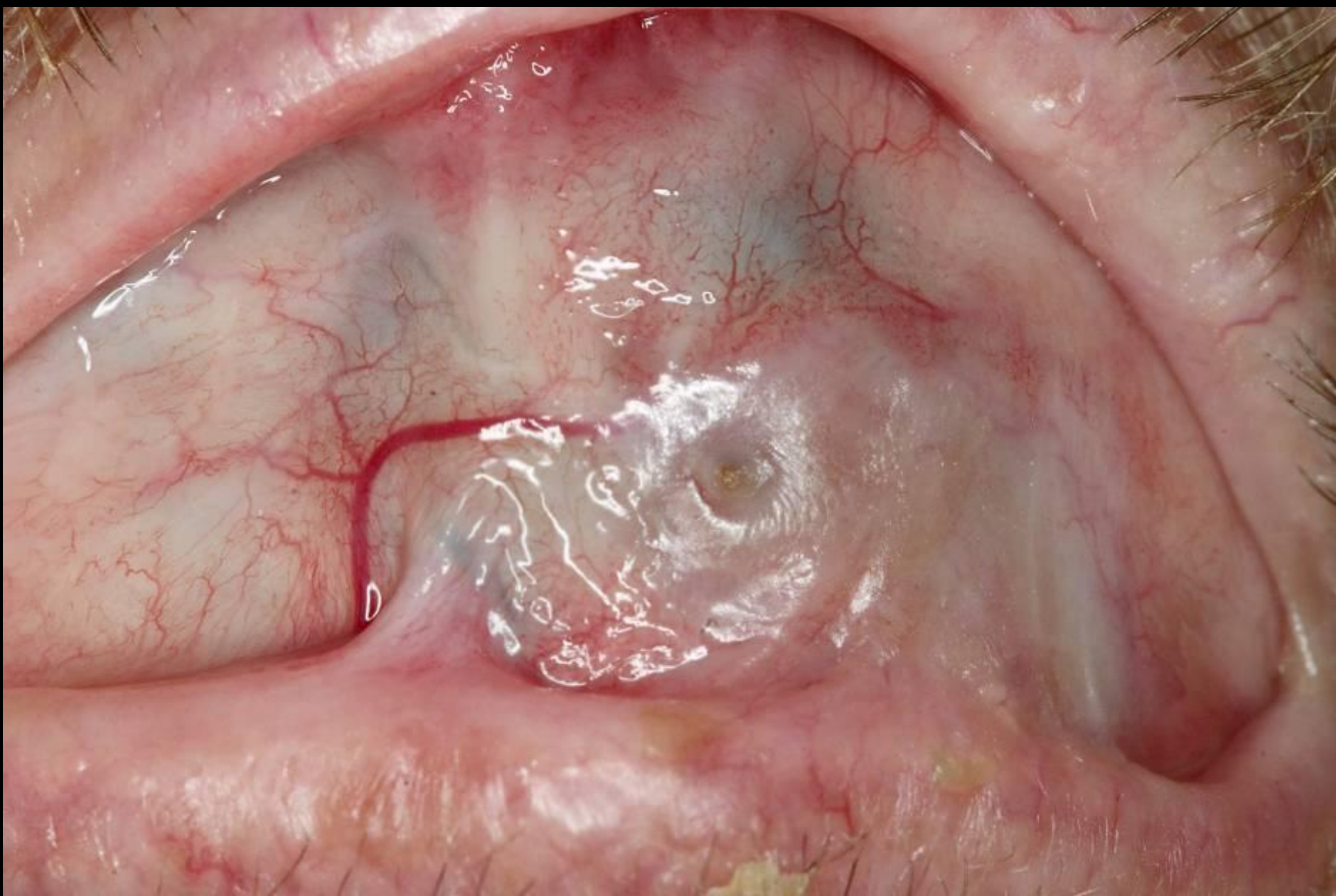

symblepharon



coloboma palpebrae superioris congenitalis

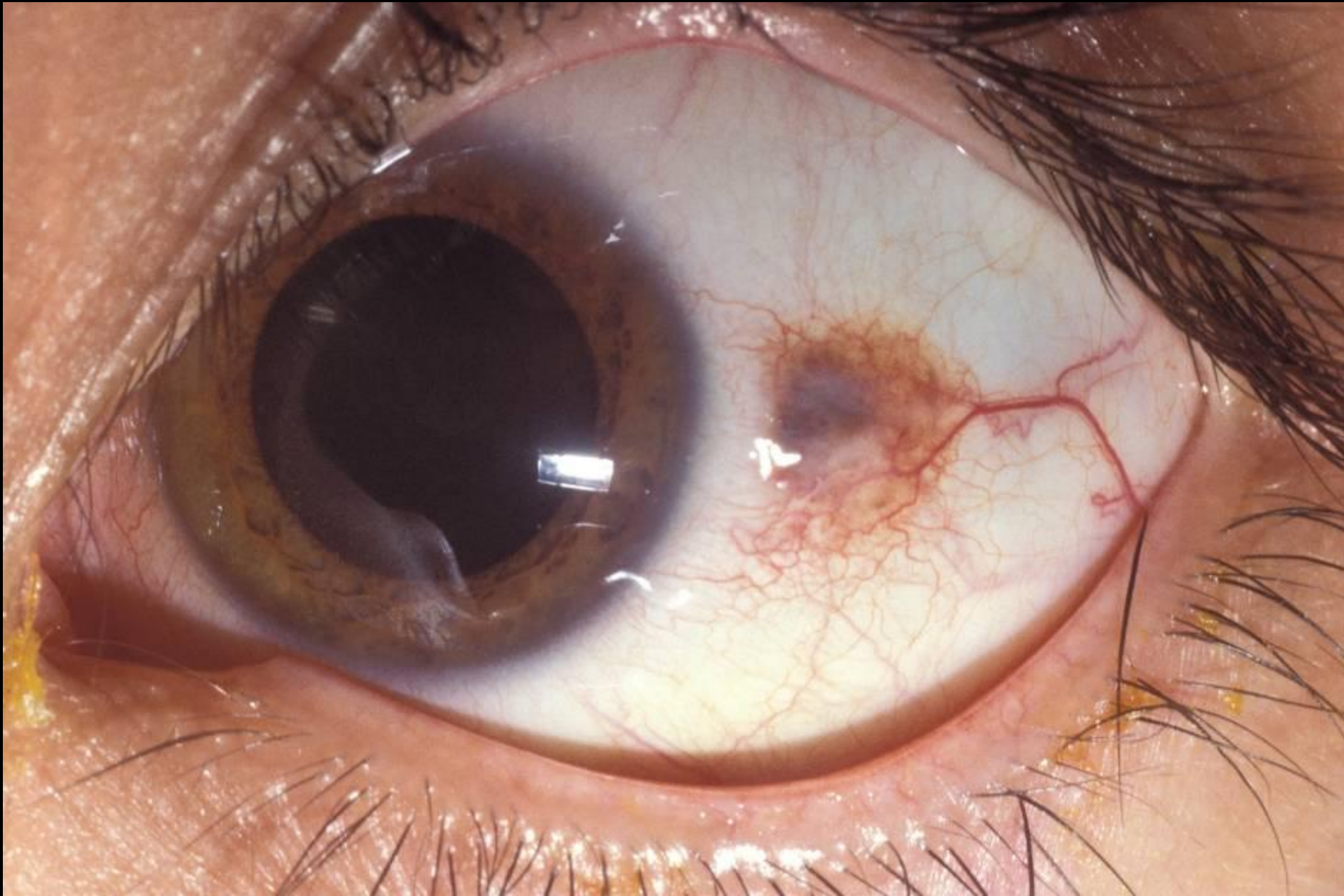

tumor conjunctivae



tumor orbitae

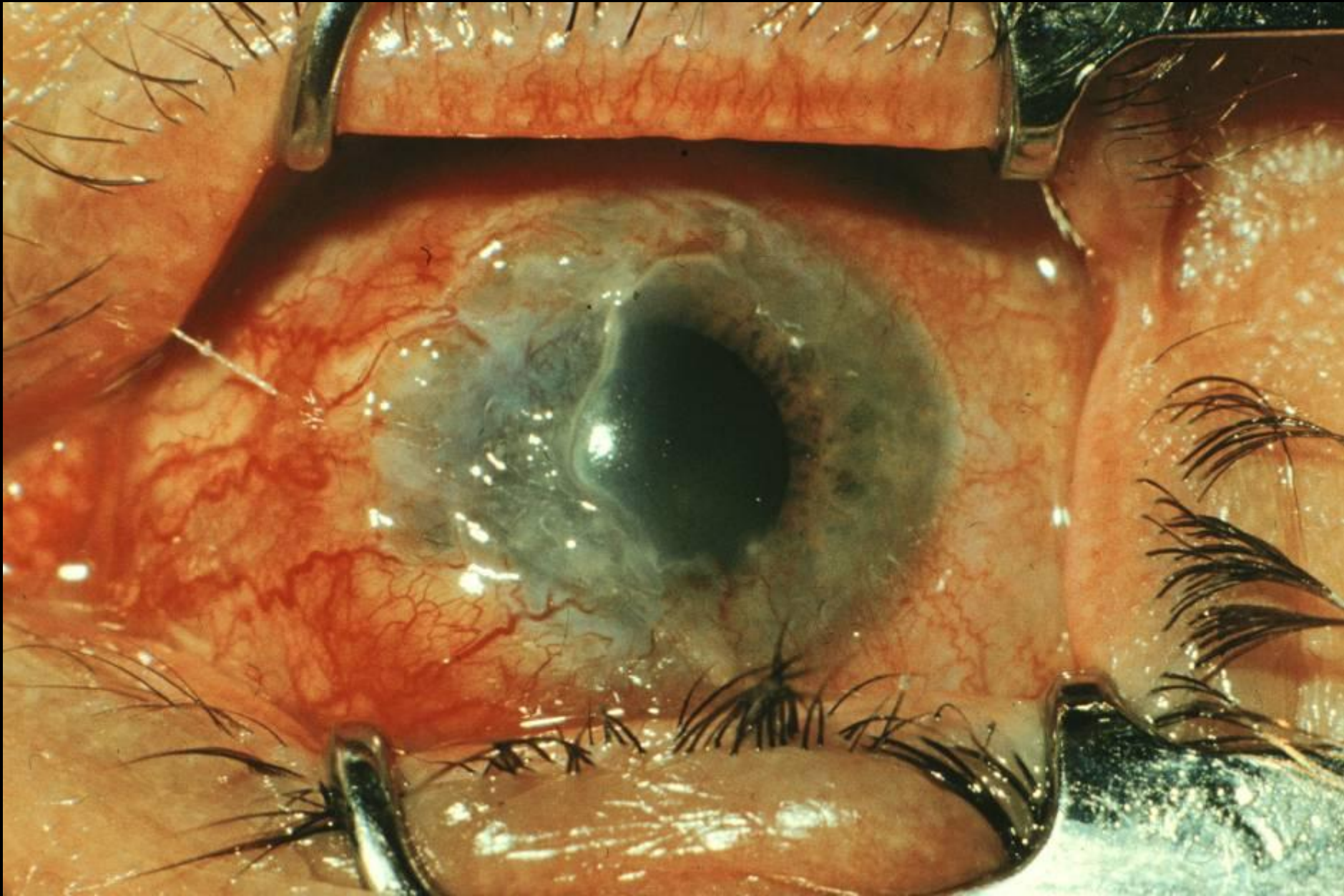

ulcus Mooren corneae

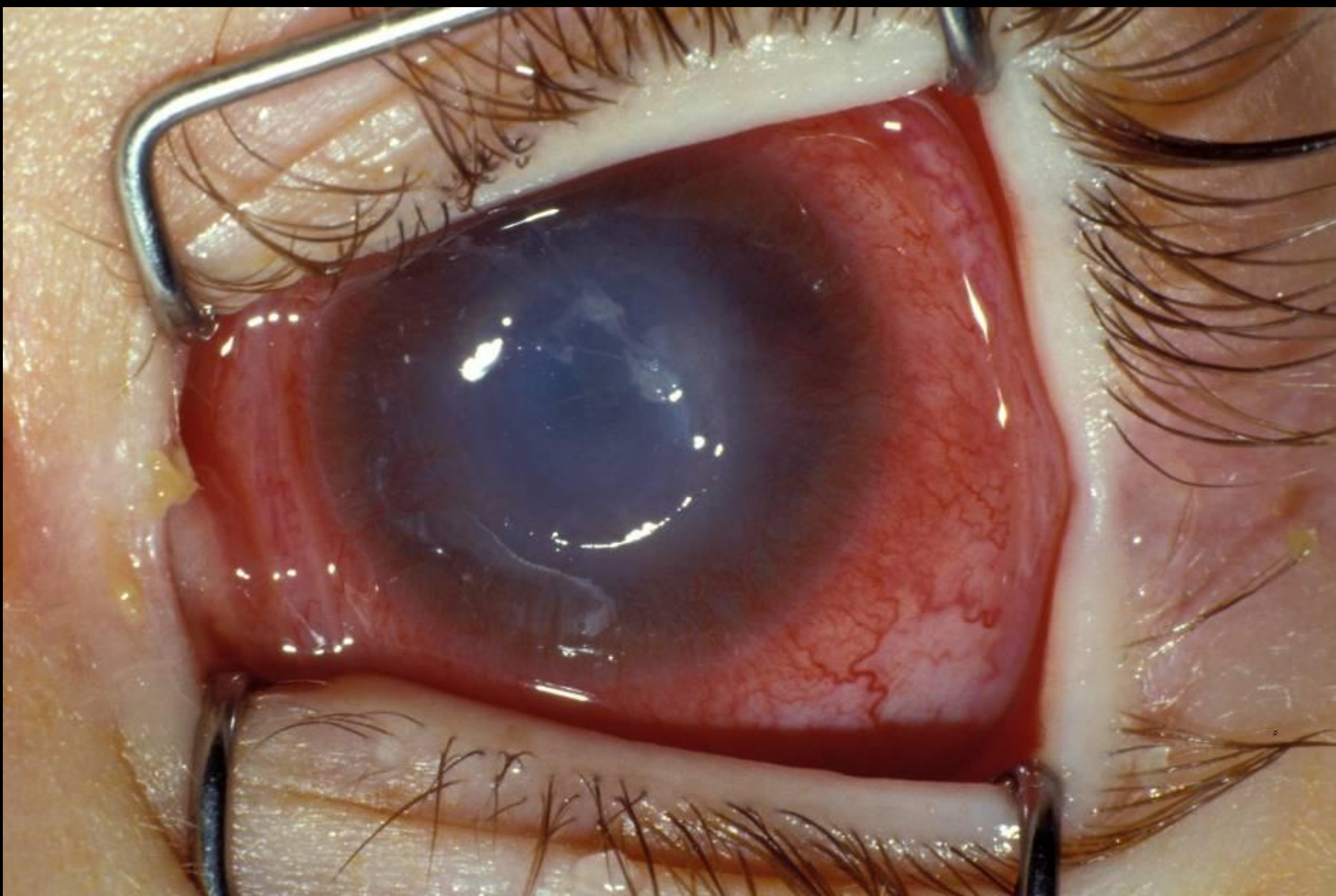

ulcus bacterialis corneae

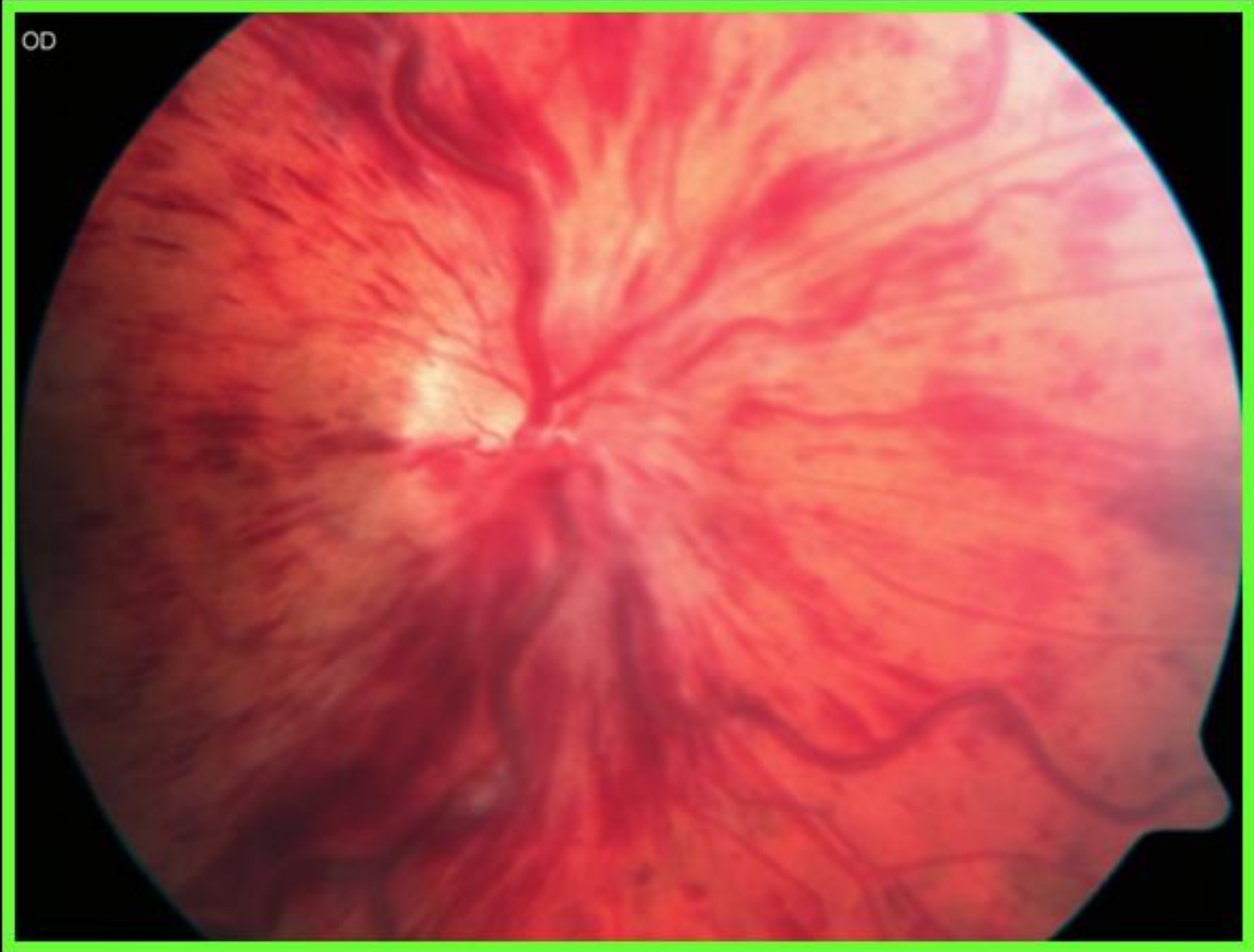

thrombosis venae centralis retinae

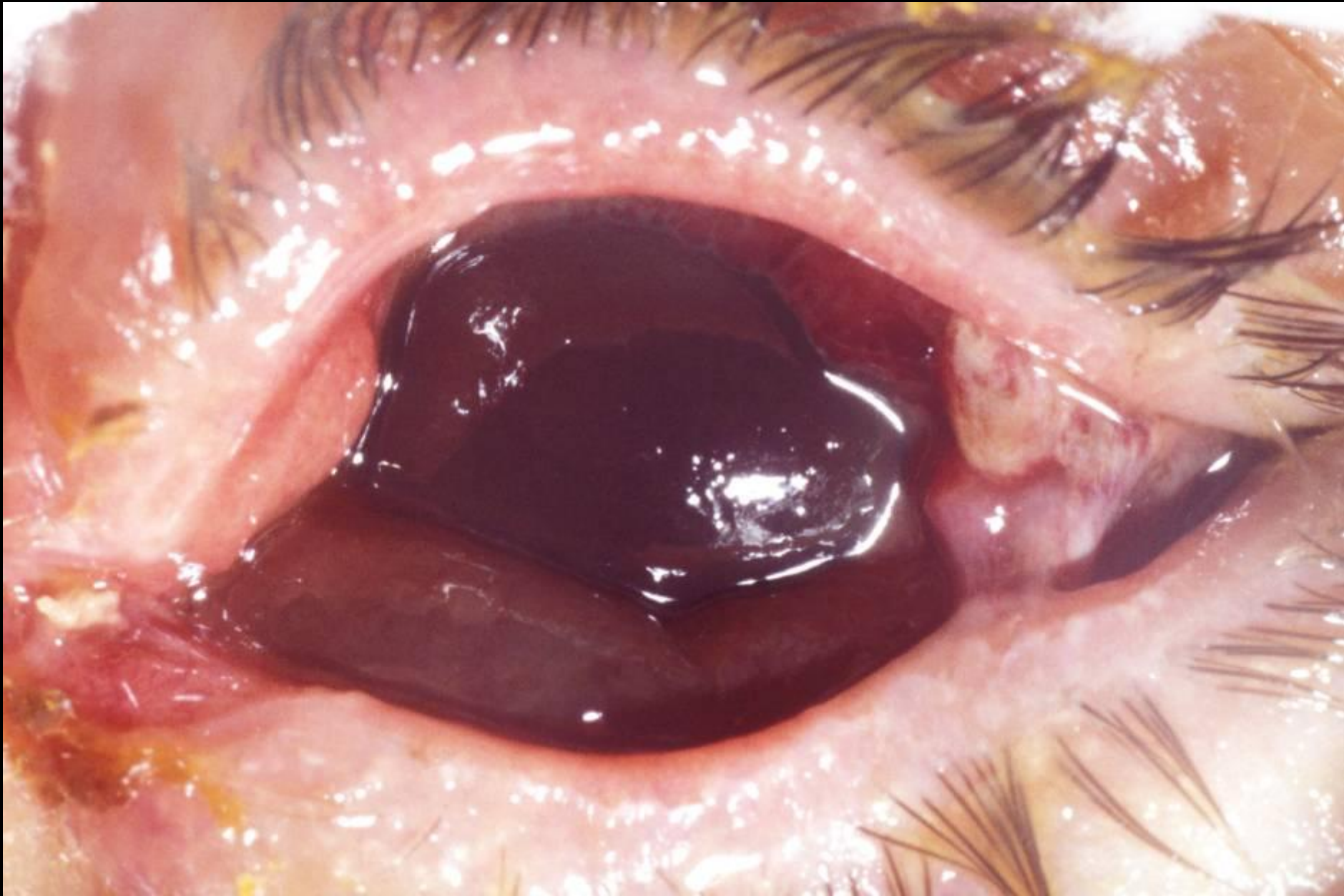

vulnus ruptum corneae et sclerae et collapsus bulbi



xanthelasma palpebrae superiores



melanoma malignum chorioideae

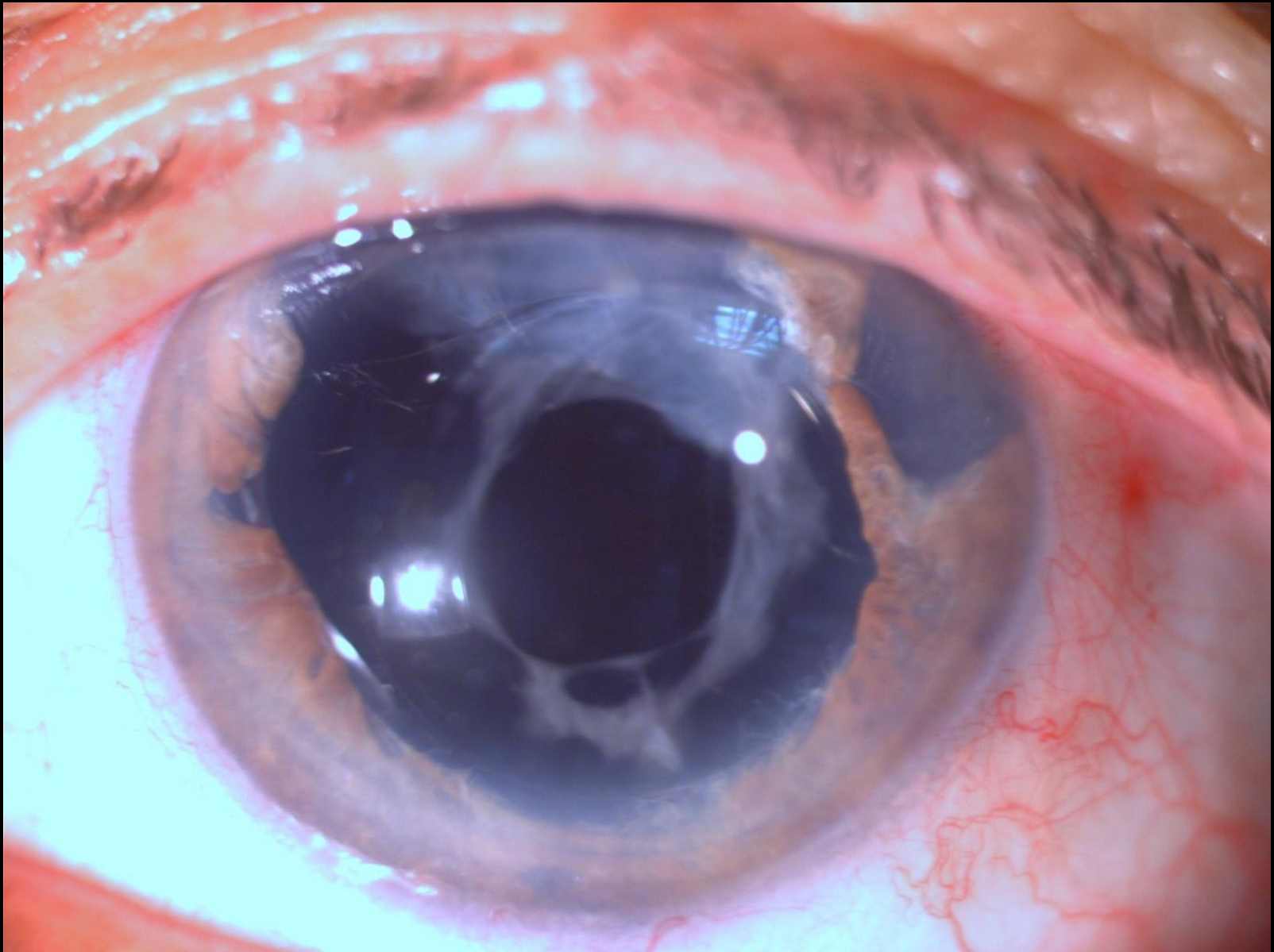

pseudophakia et cataracta secundaria et status post capsulotomiam 99.

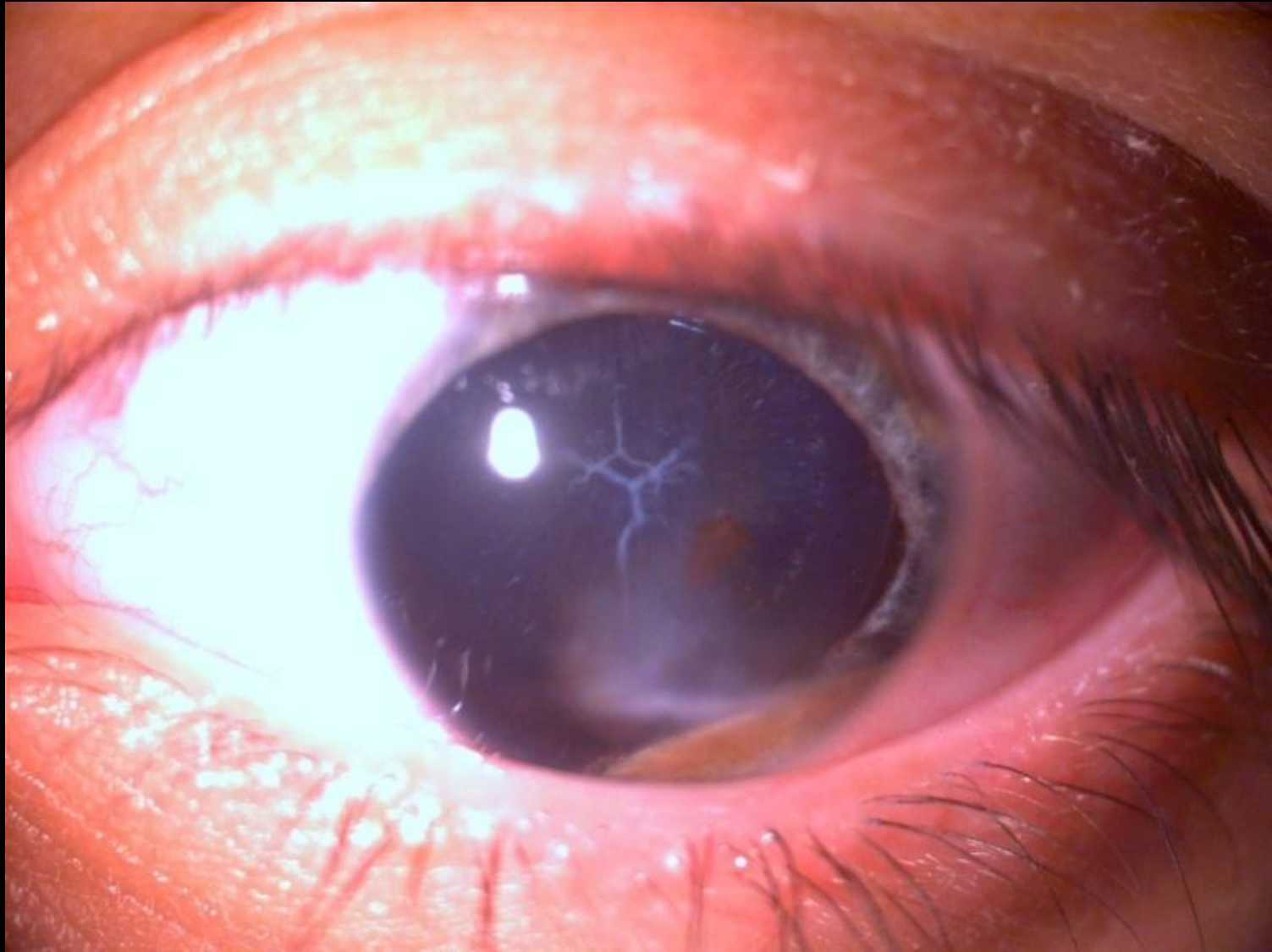

mydriasis traumatica et cataracta partiale